1963

# LION

Digitized by the Internet Archive
in 2010 with funding from
Liberty High School, Brentwood, CA

http://www.archive.org/details/lhshx1963

V C Noble

# THE LION'S STAFF

*HOPES YOU WILL ENJOY . . .*

# YOUR 1963 ANNUAL

"When you are old and gray
And full of sleep take down
this book . . ."

# DEDICATION

# ALLAN E. JONES

The Annual Staff of 62-63 proudly dedicate this "Liberty Lion" to Allan E. Jones. His efforts have been untiring; his humor never failing; and to him, our favorite, we pay tribute.

Under the direction of Mr. Jones the advanced band has received many awards. At the California State Music Festival it has been rated either 'excellent' or 'superior' at each of it's showings for the last five years.

We realize that this is a very small token in comparison to Mr. Jones outstanding work, but it is with pride and graditude that we dedicate this book to an individual who has contributed so much to the progress of Liberty.

TABLE OF CONTENTS

Dedication . . . . . 2
Administration . . . . . 5
Seniors . . . . . 7
Organizations . . . . . 32
Juniors . . . . . 55
Activities . . . . . 62
Sophomores . . . . . 71
Boosters . . . . . 78
Freshmen . . . . . 90
Sports . . . . . 96
Annual Staff . . . . . 121
Faculty . . . . . 154
Advertisements . . . . . 131

To the class of 63

Here it is graduating time again. Another group of future citizens is graduating from Liberty High. You are now quite well-educated and thinking young men and women. You do not just accept everything said to you, but do some critical analyzing before reaching a decision. This, among other things, is what the school has tried to accomplish during your four years here. Continue to be critical thinkers, regardless of your future pursuit in adult life. Especially be critical in your political choices, so that only the best people will represent you in government. Be critical in your thinking about your personal decisions; your life's work; choosing a mate; and your moral and spiritual values. I do not mean for you to be trouble finders, but rather to give serious thought to issues before making important decisions. If you and the thousands of others graduating this year will be thinking citizens, we need not have too much worry about our country's future.

Congratulations on your graduation and sincere best wishes for your future.

L. V. Greenleaf

District Superintendent

# *SUPERINTENDENT AND PRINCIPAL'S MESSAGE*

To the class of '63

Your community gives you the opportunity to seek an education of your choice. You have made use of the opportunity and have reached this milestone of your life--representing four years of progress in Liberty Union High School.

Your graduation marks an ending and beginning. Continue to exercise your right to choose the direction of your life. Strive to direct your life toward those goals which your school has helped you develop.

By virtue of your attendance, your associations with teachers, and your participation in school activities you have become a permanent part of Liberty Union High School. Remember always that we are interested in you and will do whatever we can to help you.

Sincerely,

Wayne Boulding

# BOARD OF TRUSTEE

L. to R.: F. Richart, H. Hobbs, S. Nunn, L. Pilati, and K. Dwelley.

# COUNSELORS

Mr. Kamprud

Mr. Lucio

Mr. Noble

Counselors
Secretary:
Mrs. Ackerman

# SENIORS
# CLASS OF
# '63

SECOND PLACE

ADVISORS
MRS. MAWHINNEY
MR. FORLOW

JAMES EDWARD ABNEY
"Chester"
JV & V Football, JV & V Baseball, V Track, Block "L," Honor Roll.

REN ADAMS
Major--Music: JV & V Football, JV & V Baseball, Block "L," Band Club, Football Captain.

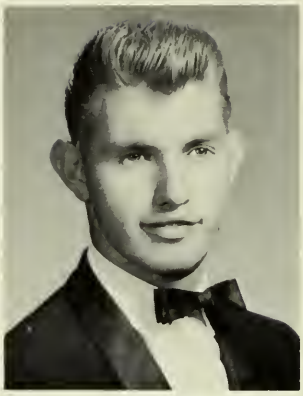

EDWARD J. ARMSTRONG
"Eddie"
Major--College Prep: C.S.F., Honor Roll, Latin Club, Latin Club Pres., JV & V Baseball, Pep Club, Advanced Band, Student Council.

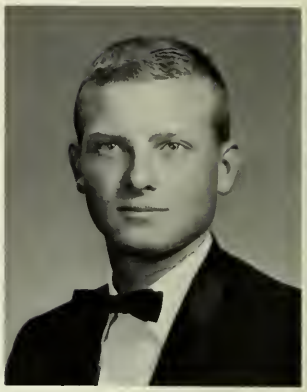

WILLIAM R. BALDWIN
"Richie"
Major--Music & Science: Advanced Band, Band Club, Spanish Club.

SHARYN MARIE ALLEN
"Spider Legs"
Major--Commercial & College Prep: Songleader, A Cappella Choir, G.A.A., Block "L," Pep Club, Pep Club Treas., Spanish Club, Spanish Club Vice-Pres., Quest Club, Student Body Play, Homecoming Queen Attendant.

VALERIE ANDREWS
"Val"
Major--College Prep & Commercial: G.A.A., Block "L," Latin Club, Advanced Band, A Cappella Choir.

JANE ARATA
"Janie"
Major--College Prep: C.S.F., Honor Roll, Latin Club, Quest, Club, Quest Club Treas., Student Body Play.

JEWELL L. BARTON
"Little One"
Major--Commercial & College Prep.

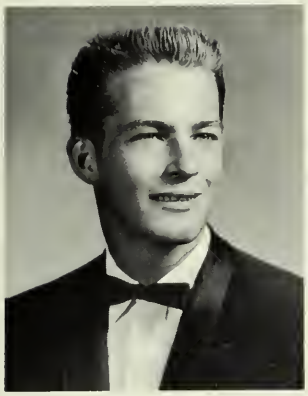

GENE BATTIEST
"Genie"
Major--Metal Shop: Block "L," JV & V Swimming.

LARRY ALEX BELLAH
"Arkansas"
Major--Metal Shop: JV Track.

LESLIE JAMES BELSCHER
"Vulture"
Major--Industrial Arts: Spanish Club, Track.

JAMES PAUL BREESE
"Jim"
Major--Industrial Arts.

MARY BERUMAN
Major--Home Ec.: Spanish Club.

PEGGY ANN BENN
"Pig"
Frosh Sec., Soph. Queen, Junior Sec., Latin Club, Spanish Club, F.H.A., F.H.A., Treas., G.A.A., G.A.A. Vice Pres., G.A.A. Pres., Student Council, Head Songleader, Head Cheerleader, Pep Club, Rally Committee, Comm. of Cultured Affairs, Homecoming Queen Attendant, Modern Dance, Honor Roll, Student Body Play.

MARY BISHOFBERGER
"Choochee"
Student Council, G.A.A. Cabinet, Soph. Vice-Pres., G.A.A. Special Award, Block "L," F.H.A. Pres., F.H.A. Vice Pres., Yearbook Society, Girls' State Representative, Football Charter, Girls' League Pres., Spanish Club, Modern Dance, Soph. Queen Attend., Honor Roll, Homecoming Queen.

JUNE A. BOMBARDIER
"June-Bug"
Major--College Prep: Pep Club, Songleader, Sec. of Senior Class, Girls' League Cabinet, Honor Roll, Homecoming Queen Attendant.

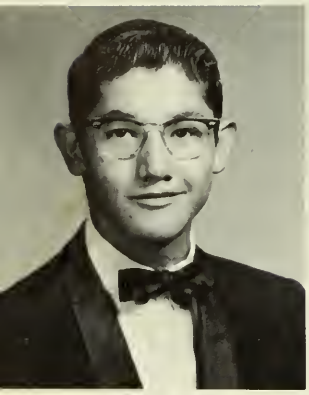

MARVIN BURNETTE
"Essay"
Major--Industrial Art: JV Basketball, JV & V Basketball MGR., Block "L."

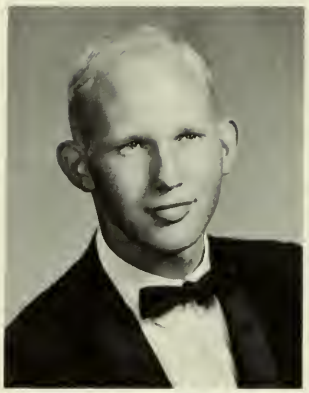

BENJAMIN JOEL BURROUGHS
"Great White Swan"
Major--College Prep: F.F.A., Football, V. Swimming, V. Track, Rally Committee, Latin Club, Pep Club, Spanish Club, Quest Club, Honor Roll, Frosh. Treas., C.S.F.

JAMES E. BURROW
"Jimmy"
Major--Music & Mechanical Drawing: Spanish Club, Pep Club, JV & V Football, JV & V Track, Block "L," JV Basketball, Advanced Band, Band Club Rep., JV Swimming, Track Captain.

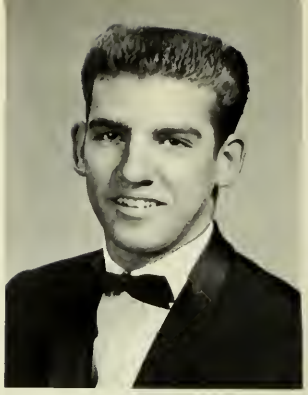

FRANK WILLIAM CALDERA
"Frankie"
Major--College Prep: JV & V Basketball, Baseball, Block "L," F.F.A., F.F.A. Pres. & Treas., Pep Club, Student Council Sr. Rep., Band Club, Advanced Band, Band Manager, Soph. Runner-up.

CATHERINE E. BROWN
"Cathy"

ANDREA CLAUDETTE BRYANT
"Chunky"
Major--Commercial: Library Ass.

CHERYL LYNN BUTLER
"Cheryl Bee"
Major--College Prep. & Commercial: Latin Club, Nurses Club, Annual Staff, G.A.A., Girls' League Cab., Yearbook Society.

DONNA G. BUTLER
"B-B"
Major--Commercial: G.A.A.

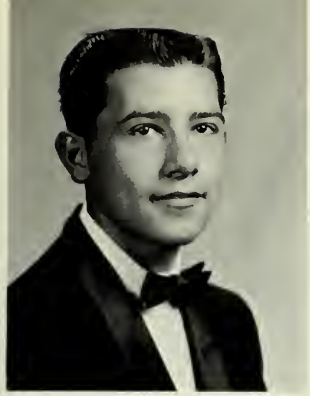

JOE CANADA
"Nacada"
Major--Shop.

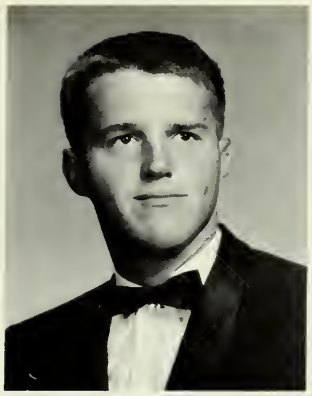

JERRY CHAPLIN
Major--Shop.

CARL J. CHRISTENSEN
Major--College Prep: C.S.F., Honor Roll, Quest Club, Latin Club, Advanced Band, Choir, Student Body Play, Student Council, Junior Class Pres., Comm. of Justice.

RONALD CLEMENT
"Ron"
Major--Commercial: J.V. Football, J.V. Basketball, Spanish Club.

CHARLOTTE CABRAL
"Caboom"
Major--Commercial: G.A.A.

SUSAN JOAN CARLISLE
"Sue"
Major--Math & Science: Quest Club, Quest Club Vice Pres., C.S.F., Honor Roll, Advanced Band, G.A.A., Girls' League, Block "L," Student Body Play, Spanish Club.

DARLENE CLEMONS
"Clem"
Major--Home Ec.: G.A.A., Pep Club, Block "L," Majorette, F.H.A.

MARLENE CLEMONS
Major--Commercial: Pep Club, Majorette, G.A.A., Girls' Block "L," F.H.A.

CHARLES LESLIE
CLIFTON
"Chuck"
Major--Woodshop: J.V. Football, V. Baseball, Choir.

ROBERT CONTRERAS
"Bob"
Major--Industrial Art: J.V. & V. Football, J.V. & V. Track, V. Basketball Manager, Spanish Club.

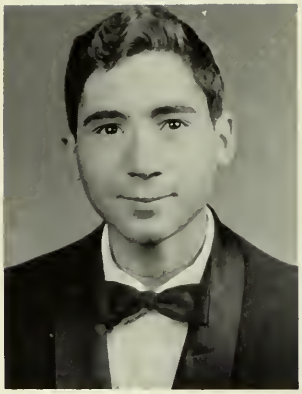

CHARLES BARRETT
CORONA
"Charlie"
Major--Science.

EDWIN SINNET CRAMBLET
"ED"
Major--Band.

DORIS COPELAND
Major--Commercial.

IDA SHARRAN CROTTS
"Proxie"
Major--Commercial: Nurses Club, F.H.A., G.A.A., Spanish Club.

LINDA DAVIDSON
"Linda May"
Pep Club, F.H.A., Songleader, Spanish Club, Junior Representative, Student Council, Rally Committee, "A" Track Charter, Girls' Block "L," G.A.A.

CONNIE--LOU DISNEY
"Dizzyness"
Major--College Prep & Art: Annual Staff Senior Cls. Editor, Yearbook Soc., Asst. Publicity, F.H.A., C.E.C. Sec., Frosh Football Charter, A Football Quarterer, G.A.A., Pep Club, Latin Club, F.N.C., J.C.L., Student Body Play.

FLOYD EDWARD CROSSLIN
"Floydie"
Major--College Prep: F.F.A., Latin Club, J.V. & V. Football, J.V. & V. Basketball.

JOHNNY RICHARD CUMMINGS
"Angel"
Major--Shop.

SCOTTY M. CUNNINGHAM
Major--Commercial: Spanish Club, J.V. & V. Swimming, Block "L," Pep Club.

MICHAEL ALLEN DACUS
"Mike"
Major--Music & College Prep: Spanish Club, Pep Club, Annual Staff, Yearbook Society, J.V. Basketball, J.V. & V. Baseball, Advanced Band, Choir.

VERNETTE DRAFTON
Major--Math: G.A.A., Nurses Club, Pep Club.

CAROLYN FLOYD
"Floyd"
Major--Chorus & Homemaking: F.H.A.

JOSIE FRANCO
Major--Commercial: Student Council, Leadership Club, Spanish Club, Pep Club, F.H.A., G.A.A., Freshman President, Girls' Block "L."

MARSHA GOERKE
"Gurch"
Major--College Prep: G.A.A., Girls' Block "L," Spanish Club, Nurses Club, Pep Club, Advanced Band, Honor Roll.

WILLIAM EDWARD
DAVIS
"Bill"
Major--Band: Football,
Swimming.

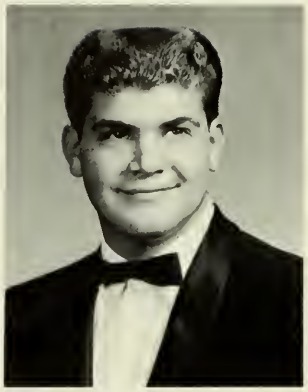

RONALD JOHN
DELL IMMAGINE
"Big Wap"
Major--College Prep: C.S.F.,
Honor Roll, Spanish Club,
Pep Club, Commissioner of
Athletics, Block "L," Vice
Pres. of Student Body, Rally
Committee Chairman, V.
Football, V. Basketball, V.
Swimming, J.V. Football &
Baseball, Student Council
Pres., Homecoming Chair-
man.

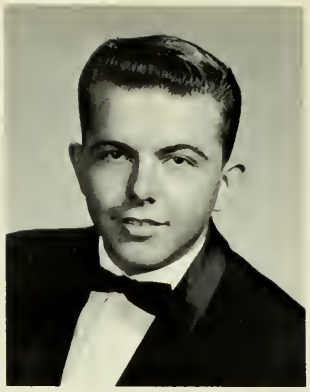

LLOYD L. DYER JR.
"Blimpless"
Major--Industrial Arts.

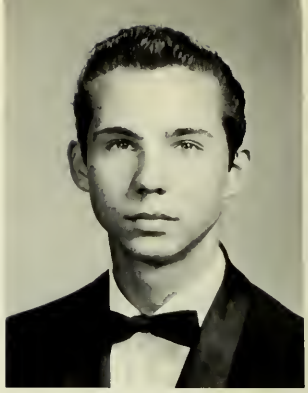

ERNEST ERICKSON
Major--Math.

DOLORES GOODRICH
"Dolorie"
Major--Commercial:
G.A.A., F.H.A., Chorus I.

PATTY GRAY
"P. Gray"
Major--College Prep. &
Music: Band Advanced, Band
Council, Choir, G.A.A.,
Girls' Block "L," Pep Club,
Spanish Club, Future Nurses,
C.E.C., Student Body Play.

EVA LORENE GUTHRIE
Major--Commercial & Music:
Honor Roll, Choir.

THELMA LOUISE
HARTGRAVES
"Sweety"
Major--Music & Home Econ.

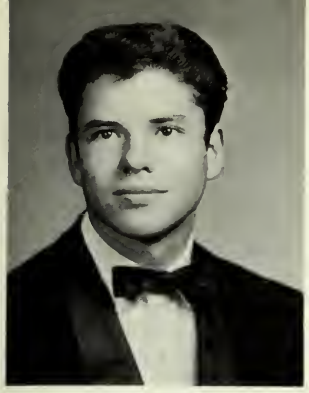

CONSTANTINO FREITAS
"Connie"
Major--Agriculture: F.F.A., J.V. Football.

NASH GAMINO
"Mouse"
Major--Arts & Crafts: Spanish Club.

DAVID GARCIA
"Dave"
Major--Spanish: Spanish Club, V. Swimming.

RUDOLF GARCIA
"Rudy"

SHARRON LUCILE HOLT
"Red"
Major--Commercial: Nurses Club.

CAROLYN DIANE JESSIE
Major--College Prep: Girls' Block "L," Honor Roll, C.S.F. Sec. & Treas., Pep Club, Songleader, G.A.A., Modern Dance, F.H.A. Vice-Pres., Rally Committee, Spanish Club, Student Body Play.

CAROLYN JOYCE JOHNSON
"J. J."
Major--Commercial & Home Econ.: G.A.A., Latin Club, Quest Club President, Student Council, Modern Dance, Student Body Play, F.H.A.

BARBARA JONES
"Barb"
Major--Commercial: G.A.A., Pep Club, Girls' League.

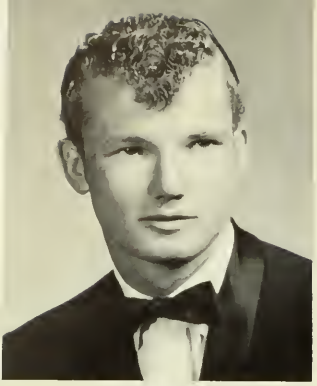

RONALD GASTON
"Ron"

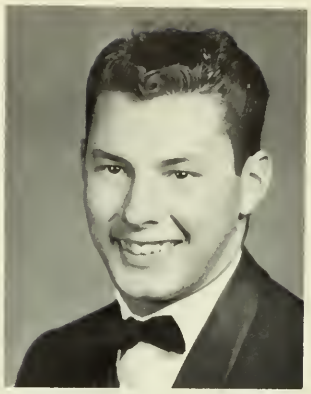

JOHN L. GEDDES
"Johnny"
Major--College Prep & Music: J.V. Baseball, V. Football, Rally Com., V. Swimming, Block "L," Choir, Spanish Club, Advanced Band, Annual Staff, Pep Club.

RAFAEL GONZALES
Major--Spanish & Shop.

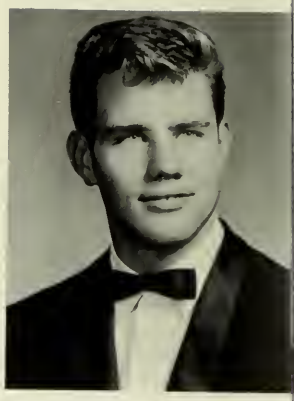

DANIEL EDWARD GOTT
"Danny"
Major--Music: Advanced Band, Choir, Spanish Club, Pep Club, Band Club, J.V. Swimming.

JULIE KAEHR
Major--Commercial: G.A.A. Cabinet, Spanish Club, Songleader, A Cappella Choir, Soph. Treasurer, Girls' Block "L" Pres., Honor Roll, Pep Club, Student Council.

CAROL KUHN
"Kuhnie"
Major--College Prep, Commercial & Home Econ.: Latin Club, F.H.A., Future Nurses, Girls' League.

MARSHA LLOYD
Major--College Prep: Latin Club, Pep Club.

LOLA LONG
"Tootie"
Major--College Prep: Latin Club, Annual Staff, Yearbook Society, G.A.A., Girls' League.

WILLIAM EDWARD GREEN
"Bill"
Major--Shop.

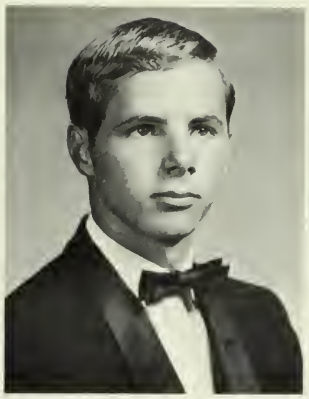

ROBERT D. GROMM
"Bob"
Major--History: Spanish Club, B Track.

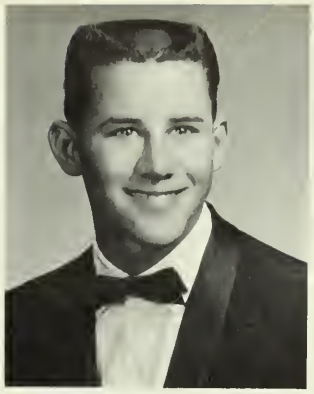

BARRY ALLEN GURSKY
Major--College Prep: Student Council, C.S.F., Soph. President, Pres. Quest Club, Spanish Club, Student Body Play, Honor Roll, Student Court, J.V. & V. Swimming, Soph. King Runner-Up; Boys' Day Runner-Up.

DOUGLAS HAMMOND
"Doug"
Major--College Prep: Spanish Club Pres., Block "L," J.V. & V. Baseball, J.V. & V. Football, B. & V. Basketball, V. Track, Student Council.

JANE LOPEZ
"Juana"
Major--Commercial: G.A.A., Spanish Club.

CAROL JUNE LOPEZ
"Carlotta"
Major--College Prep & Science: G.A.A. Junior Rep., Quest Club, Spanish Club, F.H.A., Girls' League, Pep Club.

TERESA MALDONADO
"Tessie"
Major--Commercial: G.A.A., Spanish Club.

JANICE MANTELLI
"Jan"
Major--College Prep: Student Council, Soph. Rep., Junior Treas., Girls' Block "L," Pep Club, Honor Roll, C.S.F., G.A.A. Soph. Rep., G.A.A. Credit Manager, Modern Dance, Songleader, Student Body Play, Scholarship Committee, Soph. Att. to Queen, Rally Comm., Band.

RONNIE RAY HARDESTY
Major--Shop.

GARY LEE HARRIS
Major--College Prep & Industrial Art.

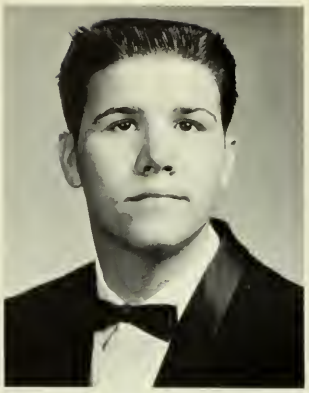

WESLEY DALE HOLDEN
Major--Industrial Arts: J.V. Football, V. Football.

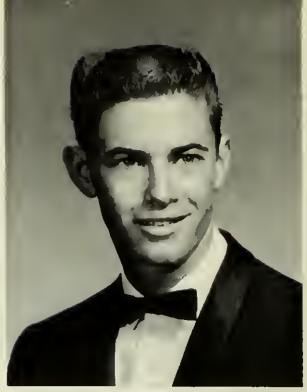

ARTHUR H. HONEGGER
"Herbie"
Major--College Prep: J.V. & V. Football, A & B Track, Latin Club, Pep Club, Block "L," C.S.F., Honor Roll, Student Body Pres., Student Council, C.E.C., Leadership Group.

LAINA MARILYN McLAIN
Major--College Prep & Business: Annual Editor, Yearbook Society, G.A.A., J.V. Cheerleader, Pep Club, Spanish Club, F.H.A.

MICHALYN MEHLSEN
"Mike"
Major--College Prep & Art: G.A.A., Medical Careers Club, President; Spanish Club, Pep Club, Student Body Sec., Student Council.

GARNETTA JAY MERCER
"Gar"
Major--College Prep: G.A.A., Block "L," Latin Club, Quest Club, Rally Committee, Pep Club, Mascot, Songleader, F.H.A., Modern Dance, Queen Attendant.

LUCY MENDIOLA
"Lucifer"
Major--Home Econ.: Spanish Club, G.A.A., Girls' Block "L," F.H.A., Pep Club.

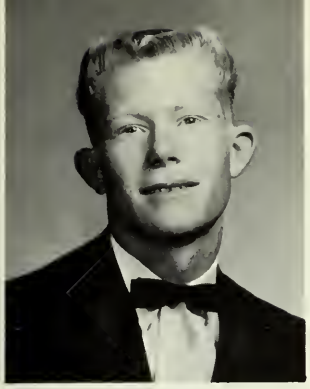

VERNON HUGGINS

KENNETH JONES
"Kenny"
Major--College Prep & Industrial Arts: Pep Club, Latin Club, Freshman Vice Pres., Spanish Club.

MICHAEL TIMOTHY JOSE
"Cannonball"
Major--Science: Block "L" Sec., J.V. & V. Football, V. Swimming, Chief Justice of Student Court, Spanish Club.

RONALD JOE JOSEPH
"Ronnie"
Major--Agriculture: F.F.A. Pres. & Reporter, Block "L," J.V. & V. Baseball, J.V. Basketball.

RAMA JO MORRISON
"Jody"
Major--Business: Spanish Club Treasurer, G.A.A. Sr. Represent., Block "L," Pep Club.

CHRISTINE CAROL NAIL
"Chris"
Major--College Prep & Music: Spanish Club, Honor Roll, Advanced Band, C.S.F. Secretary.

TWINKLES ELLEN NEELEY
"Twinkle-Toes"
Major--Home Econ.: F.H.A., Spanish Club, Pep Club.

JANICE OLIVEIRA
"Jinks"
Major--Business: F.H.A., Future Nurses Club, Spanish Club.

CHARLES RAY KING
Major--Shop: Track.

PAUL ELLIOT LASATER
Spanish Club.

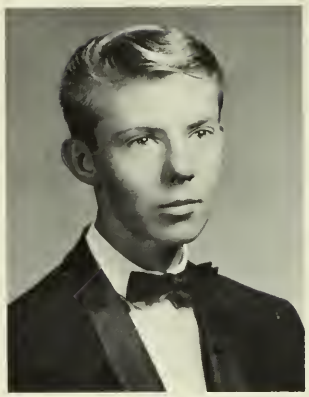

DENNIS LAWSON
"De Loope"
Major--Industrial Arts.

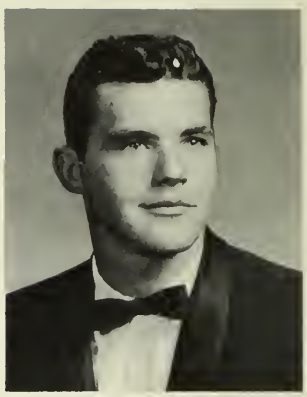

WILLIAM GARY LINDSAY
"GA GA"
Major--Music: J.V. Football, J.V. & V. Swimming, Block "L," Pep Club, Band.

JANET OHMSTEDE
"Homestead"
Major--Business: Pep Club, Spanish Club, Rally Committee, G.A.A. Treasurer, Sophomore Secretary, Student Council, Block "L," Modern Dance, G.H.A., Student Body Play, Head Songleader, Queen Attendant.

CONCEPTION OROZCO
"Connie"
Major--Business: G.A.A., F.H.A., Spanish Club, Medical Careers, Rally Committee.

INA PASLAY
"Stove Pipe"
Major--Music.

GLORIA ANN PEREZ
Major--Music: Spanish Club, G.A.A., Choir.

ALFRED ESCOJEDO MARTINEZ
"Al"
Major--Industrial Arts: J.V. Basketball, J.V. & V. Track, J.V. & V. Football, Pep Club.

EDWIN MILES

LAWRENCE B. MILLER JR.
"Larry"
Major--Industrial Arts & Math: J.V. & V. Football, J.V. Basketball, J.V. & V. Track, Block "L," Pep Club.

TOM MOORE
"Moose"
Major--Shop: B Swimming, V. Track, V. Football.

PENELOPE PHILLIPS
"Penny"
Major--Home Econ.

LINDA RASH
"Windy"
Major--Home Econ. & Art.

LaVOYLE ROBERSON
"Woody"
Annual Staff, Yearbook Society, F.H.A., G.A.A.

MARLENE ROMITI
"Martini"
Major--Home Econ. & Business: Spanish Club, F.H.A., G.A.A., Block "L."

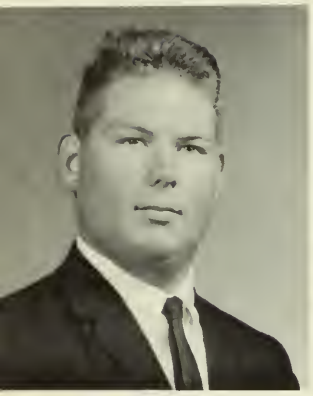

JOHN NANCE
Major--Music: Chorus, J.V. Football.

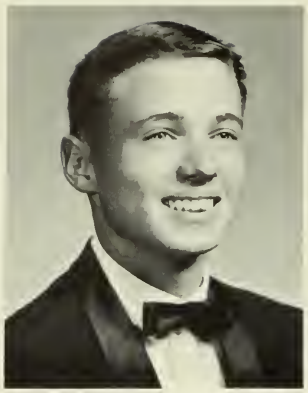

VERNON MARK NICHOLS
"Dimes"
Major--Art: V. Track.

WILLIAM DOUGLAS NUNNALLY
"Bill"
Major--Industrial Arts.

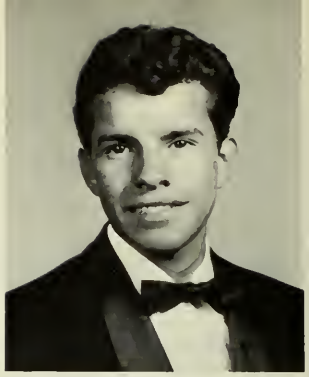

ARTHUR OCHOA

DARLENE LaJUNE RUSSELL
"Babe"
Major--Business & Music: Annual Asst. Editor, Yearbook Society, Pep Club Secretary, G.A.A., F.H.A., Spanish Club, Student Body Play, Honor Roll, C.E.C. Treasurer, Mascot, Football Charterer.

PHYLLIS JEAN SEANARD
"Phil"
Major--Business & Home Econ.: Songleader, Block "L," Honor Roll, F.H.A. Pres. & Sec., G.A.A. Cabinet & Treas., Spanish Club, Modern Dance, Ralley Committee, Student Body Play, Girls' League V. Pres., Pep Club, Freshman Executive, Merit Clerk, Student Council, Future Nurses Club.

MARY ANN SIMMONS

JOAN LARAY SIMS
"Casey"
Major--Home Econ.: Spanish Club, Pep Club, G.A.A., F.H.A., Senior Class Treas.

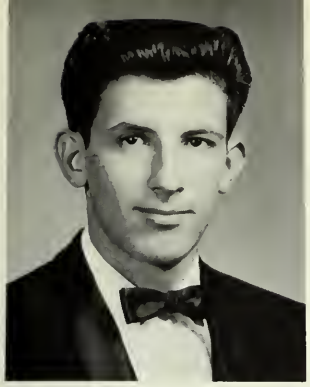

DANIEL G. OCHOA
"Dan"
Major--Music & Art: Advanced Band, Drum Major, Band Council, Pep Club, Yearbook Society, Annual Staff, Art Editor.

JOHN ORNELAS
Major--Industrial Art: Spanish Club.

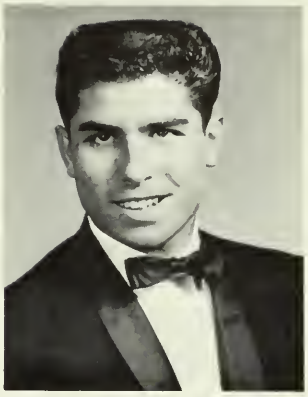

RICHARD VINCENT PATO
"Princess"
Major--College Prep: Spanish Club, Pep Club Rally Committee, C.S.F., Honor Roll, Block "L," J.V. & V. Baseball, B Basketball, J.V. Football.

KENNETH RALPH PEDERSEN
"Ken"
Major--Agriculture: F.F.A. President, Sentinel & Treasurer; J.V. Football, J.V. Basketball, J.V. Baseball, Student Council, Spanish Club.

CAROLYN NATHA TAYLOR

ROSEMARY TEIXEIRA
"Rosey Tee"
Major--Home Econ.: F.H.A. Treasurer, G.A.A., Girls' Block "L," Girls' League, Annual Staff, Yearbook Society.

LINDA THOMPSON
Major--Commercial: Fresh. Representative, Junior V. President, Girls' League Rep., Latin Club, Spanish Club, Pep Club, G.A.A., Student Body Play.

PATRICIA ANN TORRES
"Patty"
Major--Commercial & Home Econ.: Nurses' Club, Spanish Club, G.A.A., Teachers' Club, Homemakers' Club.

JOSE MANUEL PEREZ
Major--Arts & Crafts: Spanish Club, J.V. & V. Track, J.V. & V. Football, Most Inspirational J.V. Football.

JAMES THOMAS PIERCE
"Putt-Putt Pierce"
Major--Metal Shop.

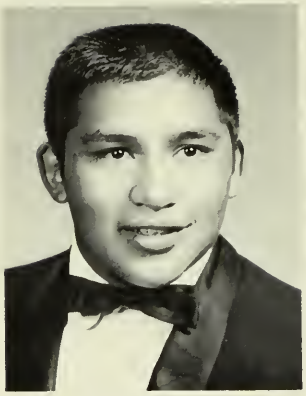

BENJAMIN RAMOS
"Whimpy"
Major--Industrial Art: Spanish Club, Block "L," J.V. Football & V., J.V. & V. Track, Basketball Manager.

JAMES ANDREW RAWLINGS
"Rhino"
Major--Shop: Latin Club, Spanish Club, Varsity Track.

BARBARA ANNETTE TUTTLE
"Barb"
Major--Commercial.

WENDY VAN HORN
Major--College Prep: C.S.F., Honor Roll, Quest Club Sec., Advanced Band, Choir, Latin Club, G.A.A., Girls' Block "L," J.C.L., Student Body Play.

LAURALEEN WILSON
"Tootsie"
Major--Music: G.A.A., Girls' Block "L," Spanish Club, Adv. Band.

GEORGE TOWNSEND
"Bud"
Major--Shop & Music: Pep Club, J.V. Football, Adv. Band, Choir.

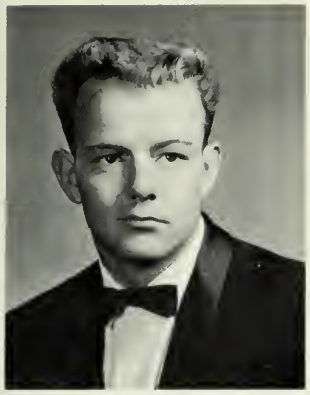

WILLIAM MASON
REDDICK
"Bill"
Major--Business: Annual Staff, Yearbook Society, V. Football & J.V., J.V. & V. Baseball, J.V. Basketball, Block "L."

REGINALD FABIN
RICHARD
"Stork"
Major--College Prep: J.V. & V. Football, J.V. & V. Swimming, J.V. Basketball, Pep Club, Block "L," Rally Committee, Honor Roll, C.S.F., Adv. Band, Latin Club, Soph. King, Student Court, Band Council.

JAMES ROGERS
"Jimmy"

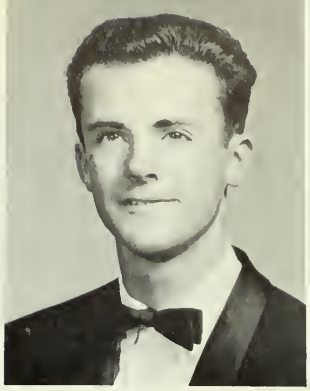

ROBERT J. RUDDICK
"Bob"
Major--Industrial Art: Crafts, J.V. Baseball.

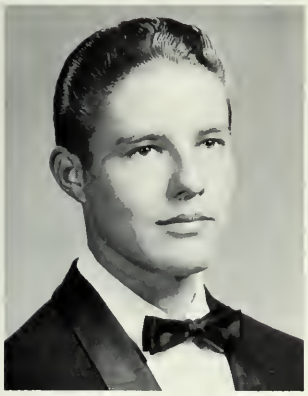

DENNIS TREAT
Major--College Prep, Math & Science: Spanish Club.

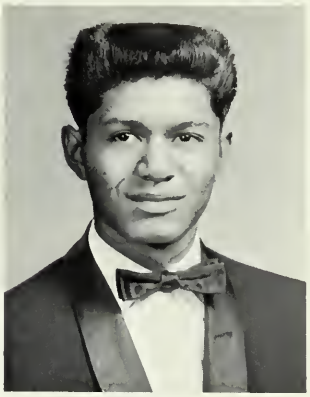

RAYMOND VALVERDE
"Bob Cousey"
Major--Woodshop: V. Track, Spanish Club, Pep Club, Quest Club, Senior Pres., J.V. Football, Block "L," J.V. Baseball, "B" Basketball Captain, V. Football Manager, Student Council, V. Baseball, V. Basketball, Honor Roll.

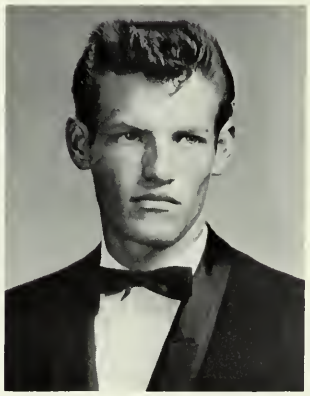

RICKIE WEBB
Major--Agriculture.

DAVID WARREN
WRISTEN
"Dave"
Major--Industrial Art: A & B Swimming, Block "L."

JAMES SANCHEZ
"Jimmie"

VERNE SANTOS
Major--Industrial Art & Agriculture: Freshman Rep.

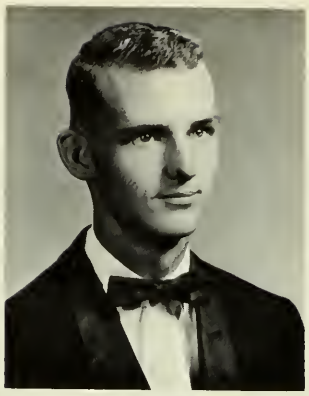

PATRICK DAVID SCHWITTERS
Major--Wood Shop: V. Football Manager, V. Basketball Manager, Block "L," Pep Club, Spanish Club.

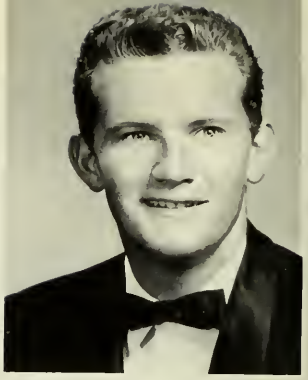

PETER ELON SIMMONS
"Pete"
Major--Business & Music: Advanced Band, Vice-Pres. Band Council, Band Manager, A Cappella Choir, Pep Club, V. Track, Stud. Council.

BOBBY JOE STANDRIDGE
"Stobby Bandridge"
Major--College Prep.

FRED VICTOR TAMAYO
Major--Music: J.V. & V. Football, J.V. Track, J.V. & V. Baseball, Advanced Band.

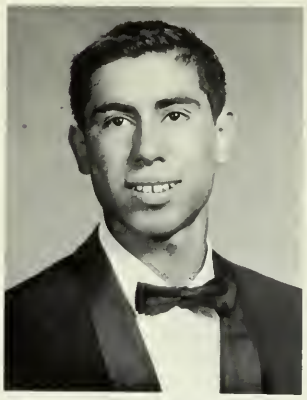

JOE TARANGO
"Sliver"
Major--Industrial Art & Business: Block "L," Pres. Block "L," J.V. & V. Football, J.V. & V. Basketball, J.V. & V. Track, Spanish Club.

JOSEPH ANTHONY TEIXEIR
"Tex"
Major--Agriculture: F.F.A.

JAMES WRISTEN
"Jim"
Major--Industrial Art.

# SENIOR CLASS OFFICERS

Vice-President
Doug Hammond

Secretary
June Bombardier

President
Ray Valverde

Treasurer
Joan Sims

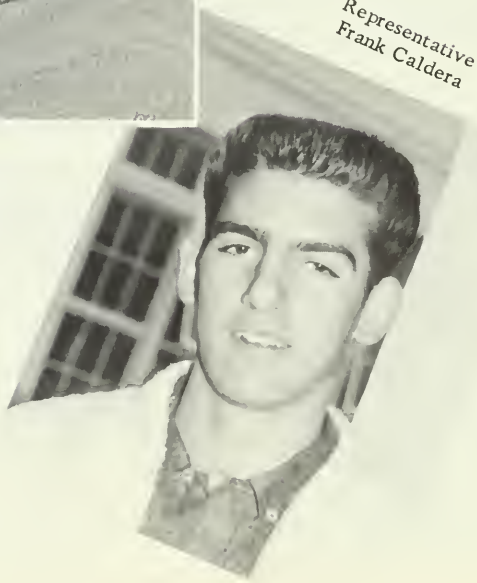

Representative
Frank Caldera

# SENIOR

# SNAPS

# SENIOR WHO'S WHO

| | | |
|---|---|---|
| BEST ALL-AROUND | Mary Bishofberger | Pete Simmons |
| | Peggy Benn | Reg Richart |
| BEST PERSONALITY | Carol Lopez | Art Honegger |
| | Mary Bishofberger | Pete Simmons |
| MOST POPULAR | Peggy Benn | Ron Dell'Immagine |
| | Janet Ohmstede | Barry Gursky |
| BEST LOOKING | Phillis Seanard | Ron Dell'Immagine |
| | Janet Ohmstede | Barry Gursky |
| MOST BEAUTIFUL AND HANDSOME | Rosemary Texeira | Frank Caldera |
| | Carolyn Jessie | Reg Richart |
| FRIENDLIEST | Sharyn Allen | Dan Ochoa |
| | Peggy Benn | Edd Armstrong |
| HAPPIEST | June Bombardier | Vern Santos |
| | Sharyn Allen | Whimpy Ramos |
| FUNNIEST | Carol Lopez | Pete Simmons |
| | Linda Davidson | Bill Reddick |
| NOISIEST | La Voyle Roberson | Les Belscher |
| | Carol Lopez | Richard Pato |
| MOST BASHFUL | Carolyn Jessie | James Abney |
| | Josie Franco | Joe Teixeira |
| NEATEST | Janice Mantelli | Art Honegger |
| | Phillis Seanard | Ray Valverde |
| MOST ATTRACTIVE EYES | Garnetta Mercer | Ray Valverda |
| | Darlene Russell | Royce Powers |
| MOST ATTRACTIVE HAIR | Carolyn Jessie | Doug Hammond |
| | Mike Mehlsen | Bob Standridge |
| MOST LIKELY TO SUCCEED | Janie Arata | Carl Christensen |
| | Christine Nail | Art Honegger |
| BEST SMILE | Janice Mantelli | Art Honegger |
| | Marsha Goerke | Kenny Pedersen |
| BEST DANCERS | Rosemary Teixeira | Pete Simmons |
| | Garnetta Mercer | Mike Dacus |
| CUTEST COUPLES | Julie Kaehr | Doug Hammond |
| | Garnetta Mercer | Ray Valverde |
| MOST ATHLETIC | LaVoyle Roberson | Manual Perez |
| | June Bombardier | Joe Tarango |
| NOSE | Janice Mantelli | Frank Caldera |
| | Connie Disney | Vern Santos |
| BEST FIGURES AND BUILDS | Peggy Benn | Ron Dell'Immagine |
| | Cheryl Butler | Tim Jose |
| BIGGEST FEET | Patty Gray | Mike Dacus |
| | Sue Carlisle | Tim Jose |
| NICEST TEETH | Val Andrews | Ben Burroughs |
| | Josie Franco | Fred Tamayo |

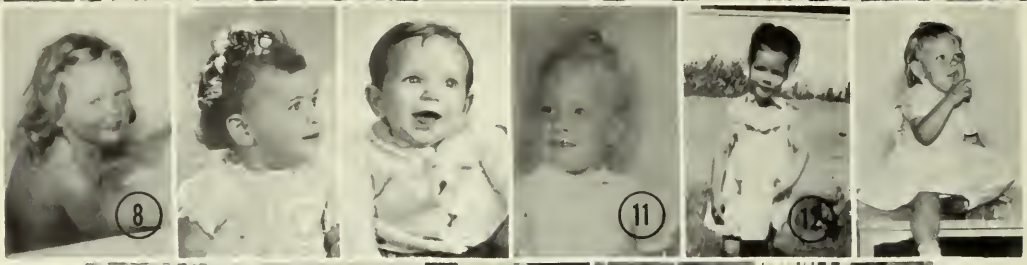

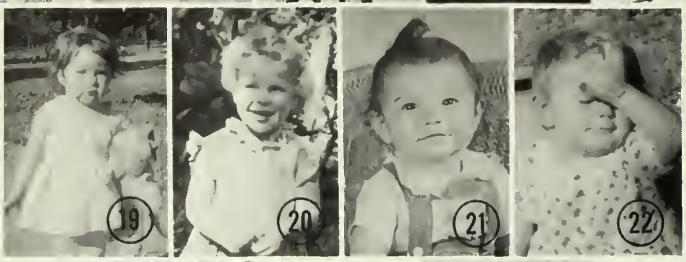

# DIAPER PARADE

# 19

1. Sharyn Allen & Floyd Crosslin
2. Valerie Andrews
3. Janie Arata
4. Marvin Burnette
5. Mary Bishofberger
6. June Bombadier
7. Ben Burroughs
8. Cheryl Butler
9. Donna Butler
10. Carl Christensen
11. Ida Crotts
12. Linda Davidson
13. Connie Disney
14. Marsha Goerke
15. Patty Gray
16. Berry Gursky
17. Eva Guthrie
18. Art Honegger
19. Carolyn Jessie
20. Carolyn Johnson
21. Barbara Jones
22. Carol Kuhn
23. Marsha Lloyd
24. Lola Long

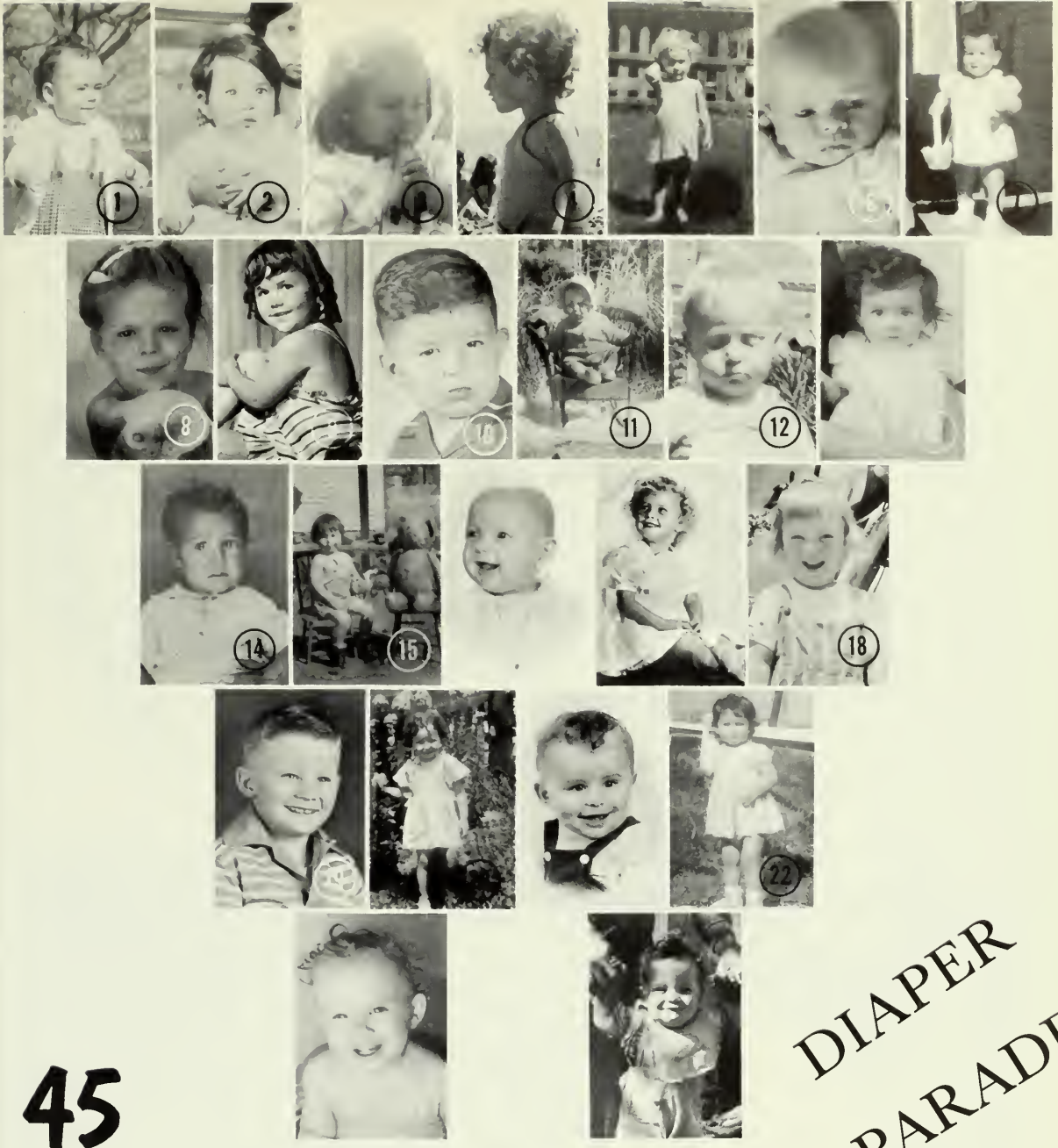

# DIAPER PARADE

45

1. Carol Lopez
2. Jane Lopez
3. Tereas Maldonado
4. Janet Mantelli
5. Laina McLain
6. Michalyn Mehlson
7. Lucy Mendiola
8. Christine Nail
9. Twinkles Neeley
10. Dan Ochoa
11. Ina Paslay
12. Ken Pederson
13. Gloria Perez
14. Manuel Perez
15. Penny Phillips
16. Linda Rash
17. La Voyle Roberson
18. Darlene Russell
19. Pete Simmons
20. Phyllis Seanard
21. Joe Teixeria
22. Rosemary Teixeria
23. Wendy Van Horn
24. Lauraleen Wilson

# ORGANIZATIONS

# STUDENT BODY OFFICERS

President
ART HONEGGER

Secretary
MICHALYN MEHLSEN

Vice-President
ANN CROSSLIN

Treasurer
MARY BISHOFBERGER

ADVISOR: Mr. Bronzon

# *STUDENT COUNCIL*

TOP ROW: T. Jose', R. Dell'Immagine, J. Tarango, F. Caldera, R. Valverde, C. Christensen, F. Gibson, E. Armstrong, A. Honegger. SECOND ROW: S. Honegger, S. Dal Porto, D. Walsemann, F. Turner, B. Gursky, F. Reese, D. Honegger, D. Pippo, P. Benn, K. Armstrong. THIRD ROW: M. Mehlsen, H. Myers, D. Baroni, M. Bishofberger, J. Kaehr, J. Ohmstede, FOURTH ROW: P. Seanard, A. Crosslin, C. Johnson.

# COMMISSIONERS

Peggy Benn
Cultural Affairs

Kathy Armstrong
Publicity

Carl Christensen
Justice

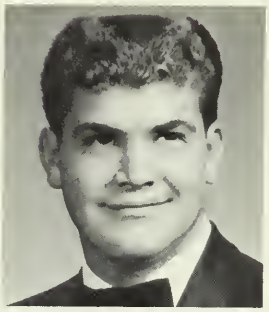

Ron Dell'Immagine
Athletics

Mike Hernandez
Technical

# STUDENT COURT

Left to right: Chief Justice, T. Jose', D. Honegger, T. Vengley, J. Michaud, B. Gursky, R. Fisher, L. Burroughs.

ADVISOR: Mr. Garcia

The Rally Committee helps to create and maintain the spirit within the school. This was done by helping to plan the Homecoming parade, the school rallies, and contributing to the band uniform fund through sponsoring the Queen's contest.

# *RALLY COMMITTEE*

Left to right: Bob Ricoli, Steve Dal Porto, Barry Gursky, Reg Richart, Helen Myers, Ron Dell'Immagine.
FRONT ROW: Frank Caldera, Peggy Benn, Richard Baroni, Janet Ohmsted, Richard Pato.

"ADVISORS"
Mr. Ferrill
Mr. Dawson

# *BLOCK "L"*

TOP ROW, left to right: J. Tarango, F. Tamayo, F. Caldera, T. Jose', R. Richart, R. Dell'Immagine, J. Abney, B. Reddick, M. Barnes, J. Arnold, M. Burnett. SECOND ROW: R. Bartee, E. Patterson, M. Perez, F. Turner, T. Moore, A. Honegger, D. Hammond, J. Burrow, R. Joseph, R. Pato, J. Wisecarver, R. Enos, J. Geddes. THIRD ROW: S. Cummingham, Gene Battiest, D. Wristen, G. Lindsay, B. Ramos, R. Contreras, G. Garcia, and R. Adams.

Mrs. Kamprud
Mrs. Mawhinney

Girls' Block L is composed of the girls who continually have participated in G.A.A. activities. To earn a Block L is a great achievement and an honor.

This year has been quite rewarding for its members. The girls worked very hard on the annual food drive; but, as losers, we cheerfully provided a fun-filled dinner for Boys' Block L.

Our annual picnic was a great success. The whole year was a success thanks to our advisors, Mrs. Kamprud and Mrs. Mawhinney.

# *GIRLS' BLOCK "L"*

TOP ROW, left to right: E. Freitas, W. Van Horn, V. Andrews, P. Benn, D. Clemons, S. Allen, C. Lopez, M. Clemons, M. McParland, M. Goerke, S. Carlisle, C. Beal, V. Drafton, P. Gray, L. Wilson. SECOND ROW: J. Mantelli, L. Davidson, J. Kaehr, C. Jessie, J. Morrison, K. Armstrong, R. Curran, M. Tennant, B. Wright, S. Plank, R. Teixiera. THIRD ROW: J. Ohmsted, C. Batesel, P. Seanard, G. Mercer, J. Franco, A. Croslin, D. Gomes, M. Seeno, H. Myers, C. Kleopfer, M. Romiti. FOURTH ROW: C. Johnson, L. Mendiola, P. Vintro, V. Sanders, A. Toronzo, and M. Bishofberger.

# CABINET

L. To R, TOP ROW: J. Ohmstede, J. Morrison, K. Armstrong, P. Benn, J. Mantelli. BOTTOM ROW: J. Kaehr, B. Mercer, D. McCain, H. Myers, C. Cutino.

# G.A.A.

Left to right, TOP ROW: C. Lopez, J. Ohmstede, L. Davidson, V. Andrews, W. Van Horn, S. Allen, P. Gray, M. Georke, J. Kaehr, J. Morrison. SECOND ROW: M. Clemons, M. Bishofberger, L. Wilson, M. Romiti, P. Benn, D. Clemons, V. Drafton, D. Goodrich, B. Jones, J. Franco. FRONT ROW: P. Seanard, J. Mantelli, C. Jesse, L. Mendiola, R. Teixiera, C. Orozco, L. Shoemake, C. Johnson, G. Mercer.

ADVISORS: Mrs. Kamprud &
Mrs. Mawhinney

# *G.A.A.*

Left to right, FRONT ROW: M. Tamayo, R. Pato, P. Frey, J. Venell, M. McParland, C. Beal, P. Fanucchi, P. Hickman, M. Moore, K. Cakebread, C. Nelson, H. Salvinara. SECOND ROW: R. Wharton, B. Hanner, C. Kloepfer, B. Wright, R. Fisher, C. Batesel, R. Curran, D. Pippo, E. Sanchez. THIRD ROW: E. Fretias, H. Myers, M. Tennant, K. Armstrong, S. Plank, D. Gomes, M. Seeno, C. Cutino. FOURTH ROW: P. Vintro, V. Sanders, B. Rodrigues, and A. Toronzo.

OFFICERS
President--Peggy Benn
Vice-President--Kathy Armstrong
Secretary--Helen Myers
Treasurer--Janet Ohmstede
Credit Manager--Janice Mantelli

The 1963 G.A.A. consisted of 150 girls going out for 10 sports during this year. We sponsored a turnabout dance on December 7, which was a big success. The girls helped support a Christmas food drive and at the end of the year we had a banquet where all the awards were presented.

# *G.A.A.*

Left to right, TOP ROW: L. Lucchesi, A. Smith, S. Gideon, D. Thompson, L. Dausey, T. Smith, J. Linn, D. Gianni, J. Davies, D. McCain, S. Douglas, M. Smith, C. Mercado, T. Allen, J. Rangel, B. Carlisle, M. Weeks. SECOND ROW: E. Folsom, L. Lewis, M. Machado, G. Jackson, D. Pierce, B. Calvert, J. Faltings, S. Kanigaki, S. Harrington, S. Galarza, T. Vengley, L. Shoemaker, P. Beltram, C. Soite, J. Christenson. THIRD ROW: M. Duarte, M. Bowers, E. Norris, V. Nelson, B. Treat, C. Ramirez, L. Boltzen, D. Planchon, C. Lazar, F. Silveira, L. Salvinara. FOURTH ROW: S. Causey, N. Thomas, J. Dallas, B. Salga, J. Conness, S. Smith.

# *G.A.A.*

Left to right, TOP ROW: J. Holder, L. McLain, V. De Vargas, S. Barnhart, A. Freeman, C. Wilson, L. Dixon, W. Cobb, G. Drafton, P. Stone, T. Simpson, V. Bishop, P. Adams, L. Walker, M. Kelley, J. Carlisle, L. Frank, L. Smith, D. LaVeira, M. Swift, V. Deinen, M. Stulce. SECOND ROW: S. Griggs, K. Preston, J. Ackerman, C. Bennett, S. Smith, M. Swope, Y. Prewett, P. Ricketson, C. Duncan, C. Duncan, M. Giannini, E. Kaehr, M. Jones, L. Galindo, E. Galvin, E. McClelland, L. Ramirez, R. Salas. THIRD ROW: K. Russell, B. Lago, S. Wolfe, C. Newson, A. Reyes, C. Galarza, J. Barbee, J. Michaud, B. Bishop, M. Ames, P. Rios, I. Eddy, B. Bishop, M. Pierce, L. Ball, P. Mantelli, V. DeVarga. BOTTOM ROW: J. Willis, L. Bartee, B. Mercer, L. Addington, D. Hoy.

The main function of the Pep Club is to create and maintain spirit throughout the school and the community. Activities of the Pep Club this last year included helping with Homecoming, being in charge of Rooters buses, helping the Band uniform fund, furnishing prizes for Homecoming, decorating the football field, helping to purchase the scoreboard in the gym, selling booster buttons and pom-poms, sponsoring three dances and sending a cheerleader to summer camp.

ADVISOR: Mr. Garcia

# *PEP CLUB*

Left to right, TOP ROW: C. Peters, R. Romiti, C. Wilson, A. Freeman, L. McLain, P. Stone, L. Dausey, P. Wolfe, E. Armstrong, R. Dell'Immagine, R. Richart, G. Lindsay, R. Pato, F. Caldera, P. Fannuchi, F. Gibson, K. Armstrong, A. Honegger. SECOND ROW: J. Sims, P. Benn, L. Dixson, L. Abrue, S. Zeiger, M. Daugherty, J. Olvieria, M. McParland, P. Frey, S. Allen, M. Clemons, J. Venell, J. Geddes, V. Sanders, B. Rodrigues, K. Cakebread, M. Geedes. THIRD ROW: J. Burrows, E. Galvin, M. Brown, M. Smith, M. Swope, M. Swift, J. Ackerman, K. Preston, R. Bergman, E. McClelland, C. Disney, P. Beltram, J. Rangel, V. Drafton, G. Drafton, P. Adams. FOURTH ROW: C. Bennet, J. Martinez, J. Barbee, C. Galarza, P. Vintro, C. Duncan, P. Ricketson, C. Duncan, M. Jones, M. Slas, B. Treat, and E. Freteis.

# *PEP CLUB*

Left to right, TOP ROW: L. Davidson, B. Gursky, D. LaVeira, L. Smith, F. Silviera, M. Negrete, M. Moore, L. Frank, J. Faltings, S. Kanagaki, G. Johnson, D. Hammond, D. Peseau, R. Valverde, B. Ricoli, S. Cummingham, R. Richart, R. Romiti, R. Fisher, C. Kloepfer, R. Pato, M. Hernandez. SECOND ROW: F. Stonebarger, M. Pierce, M. Duarte, J. Michaud, V. De Varga, J. Morrison, A. Greenleaf, L. Ball, D. Sanchez, B. Jesse, G. Mercer, M. Tennant, D. McCain, C. Orozco, R. Wharton, S. Griggs, V. Lopez, P. Adams. THIRD ROW: J. Mantelli, J. Ohmsted, D. Baroni, B. Calvert, I. Eddy, P. Seanard, C. Jesse, L. Mendiola, C. Lopez, J. Baisi, B. Wright, R. Curran, D. Pierce, P. Martinez, K. Martinez, D. Gomes, B. Hanner, A. Crosslin, D. Pippo, D. Honegger. FOURTH ROW: K. Russell, L. Bartee, L. Addington, M. Duarte, S. Galarza, T. Vengley, S. Harrington, J. Bombardier, D. Hoy, M. Seeno, G. Jackson, H. Salvinara, L. Salvinara, P. Beltram, C. Cutino, A. Tronzo, D. Walsemann, P. Mantelli, M. Kelley.

The Yearbook Society is composed of those students who show an interest in the progress to the Liberty Lion Annual, published every year.

They started the year off with a coke sale which was very successful. The most fun-filled event of the year was a Christmas Capers Dance. Mr. Santa and his Mrs. were on hand to add a little spirit.

The Monster Mash dance and after game coke sales gave us plenty to do during the year, so we said farewell to them with a party for all members.

ADVISOR: Mr. Peters

# *YEARBOOK SOCIETY*

Left to right, TOP ROW: K. Armstrong, B. Duffy. SECOND ROW: D. Pierce, P. Frey, D. Ochoa, J. Geddes, F. Caldera, K. Cakebread. FRONT ROW: K. Aiello, J. Pilati, T. Vengley, B. Rodrigues, R. Teixiera, D. Russell, L. McLain, L. Long.

ADVISOR: Mr. Noble

# *CHOIR*

Left to right, TOP ROW: M. Guthrie, L. Lucchesi, L. Burroughs, D. Gott, M. Dacus, C. Clifton, G. Reed, K. Armstrong, C. Christensen, W. Van Horn, S. Allen, M. McParland, J. Holder. SECOND ROW: A. Dearman, D. McCain, T. Smith, M. Ackerman, L. Reyes, P. Simmons, B. Jesse, J. Geddes, P. Gray, P. Castoro, E. Guthrie, I. Pasley. THIRD ROW: J. Morrison, M. Geddes, G. Day, B. Anderson, G. Townsend, B. Wren, V. McLain, D. Clifton, S. Law, J. Biglow. FOURTH ROW: J. Kaehr, L. Smith, C. Lazarr, L. Hale, S. Douglas, G. Jackson, D. Planchon, P. Hickman, N. Thomas, S. Harrington, G. Rios.

OFFICERS
President--Carolyn Johnson
Vice-President--Susan Carlisle
Secretary--Wendy Van Horn
Treasurer--Janie Arata
Publicity Chairman--Ben Burroughs

Composed of 51 past and present members of the course in English Literature, the Quest Club this year has attended performances in San Francisco of plays by Shakespeare and others. As well as having a dance during the spring semester, the club planned for a spring party for all past and present members in order to reminisce about last year's "Somewhere Casts a Shadow" and the founding days of the Quest Club and the course in English Literature. Additionally, our members were again active in the Student Body Play.

As always, we remained dedicated to a study and interpretation of the best that man has thought and done.

ADVISOR: Mr. Bascom

Left to right, TOP ROW: Mr. Bascom, L. Burroughs, B. Burroughs, C. Johnson, C. Christensen, S. Carlisle, SECOND ROW: B. Gursky, W. Van Horn, J. Arata, R. Fisher, M. Hernandez. BOTTOM ROW: G. Mercer, S. Allen.

# *QUEST CLUB*

ADVISOR: Miss Bonnickson

OFFICERS
President--Sharyn Allen
V. President--Linda Boltzen
Secretary--Connie Mercado
Treasurer--Betty Calvert

The Future Nurses Club was organized for the purpose of keeping interested students exploring the field of nursing. The Club received its charter from the National League for Nursing.

The members enjoyed field trips to hospitals and talks on varied Nursing careers as well as other activities which helped acquaint them with Nursing.

The year turned out to be a successful and also a very exciting one.

# *NURSES CLUB*

Left to right, TOP ROW: M. Temps, C. Disney, J. Lopez, M. Stulce, T. Allen, B. Serfeild, C. Mercado, D. Gianni, J. Linn, L. Elmore, M. Tamayo, V. Addington, V. Drafton, G. Drafton, M. Kelley. SECOND ROW: B. Hanner, R. Silvas, H. Lopez, C. Hardin, J. Ackerman, K. Preston, C. Duncan, P. Ricketson, C. Duncan, L. Lucchesi, J. Davies, T. Vengley, P. Fannuchi. THIRD ROW: C. Cobb, M. Brown, C. Kuhn, L. Boltzen, S. Benner, P. Vintro, M. Mehlsen, S. Griggs. FOURTH ROW: K. Russell, C. Ramirez, E. Freties, G. Yoder, D. Goodrich, M. Duarte, C. Orozco, R. Wharton, B. Calvert, P. Torres.

OFFICERS
President--Phyllis Seanard
Vice-President--Carolyn Jesse
Secretary--Carol Lopez
Treasurer--Rosemary Teixiera

The new members of the F.H.A. dressed in typical housewife fashion announced the first activity of our year. They were asked to wear aprons and carry pots as handbags. Their initiation was successful and everyone enjoyed cookies and chocolate or lemonade.

We also enjoyed a dance, but a big hit was our luau picnic.

ADVISOR: Mrs. Krumland

# *F.H.A.*

Left to right, TOP ROW: D. Gainni, A. Smith, S. Barnhart, A. Freeman, P. Frey, L. Elmore, P. Baker, G. Drafton, C. Beal, C. Mercado, K. Preston, L. Lewis, T. Simpson, C. Disney, M. Clemons, P. Benn, D. Goodrich. SECOND ROW: M. Smith, J. Olieveria, P. Williams, L. Davidson, C. Lopez, J. Ohmsted, S. Causey, L. Walker, J. Sims, C. Jesse, A. Crosslin, L. McLain, P. Seanard, M. Romiti, S. Huff, C. Johnson, K. Cakebread. THIRD ROW: C. Benner, C. Kuhn, R. Teixiera, M. Swope, J. Ackerman, G. Johnson, J. Roehm, P. Markham, S. Anderson, C. Bryant, P. Rios, M. Pierce, L. Shoemaker, P. Hickman, C. Cutino, D. Gomes. FOURTH ROW: J. Martinez, C. Orozco, M. Jones, R. Bergman, E. Fretias, C. Newsum, L. Mendiola, J. Craig, M. Duarte, C. Hardin, S. Harrington, B. Treat, and P. Vintro.

ADVISOR: Mr. Havens

OFFICERS
President--Frank Caldera
Vice-President--Ron Joseph
Secretary--George Garcia
Treasurer--Ken Pederson
Sentinel--Frank Stonebarger

This year the Brentwood F.F.A. had a very prosperous year. We had a banquet for all the Future Farmers that attended Liberty High School since Vocational Agriculture started in Brentwood. Our Chapter is increasing in size and the younger members seem to be very active.

# *F.F.A.*

Left to right, TOP ROW: R. Webb, J. Teixeira, M. Rico, W. Weder, T. Stanley, G. Machadoo, S. Vengley, F. Caldera, J. Whitener, K. Pederson, D. MacFarland, B. O'Shannesy, L. Cross. SECOND ROW: R. Brown, W. Collins, B. Martin, S. Honegger, J. Nordell, R. Joseph, W. Lozoano, R. Coldwell, B. Lane, S. Dal Porto, D. Spearman, L. Dutra, F. Stonebarger, V. Santos, J. Wetzel, W. Stallings, G. Garcia, R. Downs, J. Baisi, D. Martinez, H. Machado, A. Erskine, R. Spears.

OFFICERS
President--Eddie Armstrong
Vice-President--Jacque Ackerman
Secretary--Mary Weeks
Treasurer--Margaret Geddes

We started off the year with the Latin Club banquet, then a party including dancing and refreshments. We participated in the Junior Classical League Convention at Cupertino in March.

In that same month we sponsored a dance. We took a trip in the Spring and finished off the year with a successful picnic.

ADVISOR: Miss Van Tassel

# *LATIN*

Left to right, TOP ROW: S. Luntz, J. Nail, M. White, A. Honegger, R. Richart, C. Christensen, B. Burroughs, L. Burroughs, R. Fisher, B. Michilotti, S. Causey, J. Ackerman, M. Swift. SECOND ROW: B. Durham, C. Peters, K. Armstrong, J. Arata, W. Van Horn, J. Hobson, M. Geddes, S. Honegger, J. Mendes, S. Giggs, G. Johnson, P. Adams. THIRD ROW: M. Hernandez, A. Crosslin, F. Crosslin, M. Lloyd, M. Tennant, D. Honegger, C. Kleopfer, B. Calvert, J. Faltings. FOURTH ROW: E. Armstrong, C. Disney, V. Andrews, L. Shoemake, J. Hancock, S. Harrington, L. Boltzen, J. Christensen, M. Weeks, M. Swope, F. Reese.

ADVISOR: Miss Van Tassel

OFFICERS
President--Barry Gursky
Vice-President--Cherrie Kloepfer
Secretary--Christine Nail
Treasurer--Rebecca Fisher
Scholarship Committee
Chairman--Susan Carlisle

C.S.F. activities this year included our fall trip to Oakland Airport and a stage production of "Oliver"; a visit to the Davis campus of the University of California; a symposium at V.C. Berkeley for several of our seniors; a spring trip; our second Mardi Gras: and a District Convention at San Jose State College.

# *C.S.F.*

Left to right, TOP ROW: L. Middleton, S. Luntz, F. Gibson, P. Wolfe, C. Christensen, C. Nail, S. Carlisle, L. Burroughs. SECOND ROW: H. Ames, A. Honegger, M. McParland, W. Van Horn, B. Wright, E. Armstrong, C. Pride. THIRD ROW: A. Greenleaf, G. Minta, M. Tennant, S. Plank, J. Arata, M. Weeks, R. Pato. FOURTH ROW: R. Guttierez, C. Cutino, R. Fisher, M. Seeno, C. Kloepfer, B. Gursky.

ADVISOR: Mr. Alves

# *SPANISH CLUB*

Left to right, TOP ROW: M. Temps, M. Kamagaki, R. Guttierez, J. Bishofberger, R. Baroni, P. Wisecarver, L. Shepard, W. Trembly, S. Dal Porto, J. Pinkston, S. Allen, B. Wright, R. Skaggs, B. Hanner, J. Venell, S. Cummingham. SECOND ROW: P. Castoro, E. Douglas, M. Smith, L. Ramirez, M. Zaragoza, C. Ramirez, E. Folsom, M. Moore, D. McCain, T. Simpson, M. Kelley, A. Greenleaf, B. Anderson, E. Patterson, K. Jones, J. Howard. THIRD ROW: R. Fajardo, F. Silviera, L. Smith, L. Mendiola, J. Franco, D. La Veira, L. Ball, M. Bishofberger, C. Cutino, B. Rodrigues, D. Gomes, E. Sanchez, S. Plank, J. Kaehr, L. McLain, D. Russell. FOURTH ROW: L. Addington, K. Kanagaki, P. Vintro, B. Agan, F. Soto, H. Lopez, H. Salvinara, G. Gonsales, A. Reyes, B. Treat, R. Salas, P. Rios, C. Lazar, C. Bennett, M. Jones, M. Ames.

OFFICERS
Presidente--Dennis Peseau
Vice-presidenta--Paula Fanucohi
Secretaria--Karen Cakebread
Trsorera--Frances Silveira

El Club Español bajo la dirección de nuestro consejero, el señor Alves, tuvo buen éxito este año. Hicimos un viaje cultural a San Francisco y fuimos a Play Land donde nos divertimos muchísimo.

Para aumentar nuestra tesorería, el club tuvo un gran baile de discos. Con este dinero tuvimos unafiesta en que nadamos, bailamos, t comimos.

# *SPANISH CLUB*

Left to right, TOP ROW: A. Smith, M. McParland, P. Frey, M. Pereco, M. Tarango, L. Dausey, R. Dell'Immagine, J. Tarango, F. Gibson, R. Valverde, A. Carlisle, P. Wolfe, S. Honegger, K. Pederson, J. Cordua, SECOND ROW: J. Oliveira, K. Cakebread, D. Pippo, C. Mercado, L. Frank, L. McLain, P. Fanucchi, B. Duffy, J. Davies, J. Holder, D. Peseau, H. Ames, B. Jesse, R. Cross. THIRD ROW: M. Bowers, S. Cox, L. Lucchesi, A. Freeman, D. Hammond, D. Walsemann, R. Gromm, B. Gursky, L. Davidson, R. Pato, J. Ohmsted.

# *JUNIORS CLASS OF '64*

First-Place!

Mr. Mumm

ADVISORS

Mrs. Craig

# JUNIOR CLASS OFFICERS

Vice-President
Denise Pippo

Secretary
Delores Gomez

President
Dieter Walserman

Treasurer
Carla Cutino

Representative
Helen Myers

Sherry Abbott
Scott Abbott
Sydney Aden
Rosemary Agan
David Alderman
Homer Allen
Kathy Armstrong
John Arnold
Beverly Austin
Mick Barnes
Richard Bartee
Candy Batesel
Cheryl Beal
Joe Biasi
Janet Biglow
James Bowers

Jim Boyer
Richard Brascum
Betty Brown
Larry Brown
Richard Brown
Mike Buckpitt
Laura Burroughs
Linda Burroughs
Dianne Butler
Karen Cakebread
Mary Cagle
Paulette Castoro
Anita Cero
Bill Chesildine
Norman Combs
Rose Cordova

Jim Cordua
Anne Crosslin
Gary Crowell
Rochell Curran
Carla Cutino
Rick Davidson
Jim Dawson
Ronald Downs
Bonnie Duffy
Ronnie Enos
Charolette Ferguson
Paula Fanucchi
Rebecca Fisher
Dennis Folsom
Joanne Fraga
Edwina Frietas

Lee French
Pat Frey
Hector Gallegos
George Garcia
Mary Garcia
Theresa Garcia
Robert Garcia
Tony Garcia
Dwight Gaston
Margaret Geddes
Gene Giles
Dolores Gomez
Gloria Gonzales
Jerry Graham
John Granado
Carole Grant

Marie Guthrie
Glenda Hale
Patsy Hammett
Beverley Hanner
Dan Hardesty
Gevona Hardin
Cathy Henderson
Larry Henderson
David Hernandez
Jim Hernandez
Mike Hernandez
Jerry Howard
Penny Hurley
Ron King

Cherrie Kloepfer
Howard Knauss
Bill Lane
Hector Leon
Dale Lambert
Helen Lopez
Gary Machado
Gene Machado
Alvin Maciel
Mark Manross
Lorraine Markus
Buddy Martin
Hector Martinez
Jimmy Martinez

Jerry Mathews
Buryl McCune
Gary Mendez
Linden Middleton
Gerald Minta
Merle Moore
Lucy Moss
Tracy Murphy
Robert Murray
Helen Myers
Marilyn Negrete
Cherly Nelson
Bill O'Shaughnessy
Awilda Orozco

Misitilna Orozco
Rose Ortiz
Jerry Parson
Rose Pato
Ellis Patterson
Ron Patton
Don Percy
Carole Peters
Robert Perez
Ron Pico
Denise Pippo
Joyce Pilati
Susan Plank
Judy Portwood

Frank Rambler
Yvonne Reeves
Lupe Reyes
Hazel Richardson
Danny Pesbas
Bob Ricoli
Brenda Rodrigues
Roberta Rogers
Ronnie Romiti
Richard Rubio
Sharon Ruffell
Helen Salvanira
Esther Sanchez
Jim Sanchez

Vickie Sanders
Mary Seeno
Carolyn Sellers
Manuel Serna
Martha Sharer
Steve Shelton
Mary Lou Sidrian
Frank Silva
Carolyn Simmons
Christy Smith
Herbert Smith
Florence Soto
James Standridge
Mary Stephens

Charles Sullivan
Margaret Tamayo
Bill Tellez
Melody Tennant
Art Thomas
Alfred Tobar
Rose Tovar
Addrianne Tronzo
Anita Van Schayver
Joanne Venell
Margaret Vieira
Mary Vieira
Pat Vintro
Paul Viramontes

Dieter Walsemann
Roberta Wharton
Pam Williams
Jim Wisecarver
Mike Woodward
Gwen Worden
Dianne Worley
Bob Wren
Barbara Wright
Wathena Yates
Geraldine Yoder
Beverly Martin
Mike Tarango

Not Pictured
Folsom Dennis
Hickman Pat
McParland, Marty
Pruett, Bobby
Rico, Manuel
Turner, Fred
Weatherby, Linda

"But Jim, there's no water ! ! !"

"Look Ma, no cavity!"

# JUNIOR

"The Before ! ! !"

"The good ole days!"

"Guess Who ? ? ?"

38--22--34 (Who Goofed)

"Hmmmmmmmmm ! ! !"

# *SNAPS*

"Hey Ron--Where's Bonnie?"

"It's a bird--
It's a plane--
No--It's just
Kathy ! ! !"

"Now, where is she ? ? ?"

# ACTIVITIES

# *CHRISTMAS CAPERS*

# *DONKEY BASKETBALL GAME*

# CAMPUS ACTIVITIES

# LATIN BANQUET

# BARN DANCE

# SOPHOMORE HOP

# JUNIOR PROM

# DANCE SNAPS

# *SOPHOMORES CLASS OF '65*

Fourth Place

Miss Denman

ADVISORS

Mr. Phillips

# SOPHOMORE CLASS OFFICERS

Vice-President
Frank Stonebarger

Secretary
Sandra Galarza

Dick Baroni
President

Treasurer
Diane McCain

Representative
Fred Gibson

Marsha Ackerman
Vivian Addington
Bob Aguiar
Kathy Aiello
Thelma Allen
Rapael Amat
Henry Ames
Brent Anderson
Betty Ayers
Darrell Baker
Richard Baroni
James Barera
Edward Bartee
Pat Beaver

Gary Bellah
Phyllis Beltram
Keith Bloodworth
Linda Boltzen
Fred Borbon
Margret Bowers
Joyce Brixey
Donna Brown
John Burrow
Jerry Butler
David Braheny
James Bradshaw
Betty Calvert
Barbara Campbell

James Campbell
Rojelio Casiano
Billie Carlile
Alan Carlile
Shirley Causey
Jean Christensen
Dawn Clifton
Gary Cloud
Wesley Collins
Joyce Conness
Marcella Coy
Sandra Cox
Richard Cross
Donna Corey

Diane Crowell
Donna Crowell
Gerry Cummings
Joy Dallas
Lenore Dausy
Judy Davies
George Day
Aletha Dearman
Bob Denman
Sandra Devore
Donna Dickey
Sherry Douglas
Dolores Doyle
Marion Duarte

Dorthy Duggan
Daniel Dummer
Victor Durran
Bill Durham
Gary Dyer
Kent Edwards
Linda Elmore
Alan Erskine
Virginia Esquivel
Willadeen Ezell
Jo Ann Faltings
Richard Ferguson
Eileen Folsom
Dean Fortner

Marion Foster
Mary Ellen Fredricks
Sandra Galarza
Elidia Garcia
Theresa Garcia
Dianna Gianni
Genivie Gonzales
Fred Gibson
Sally Gideon
Wayne Giles
Sandra Gill
Brenda Graham
Richard Graves
Amo Greeleaf

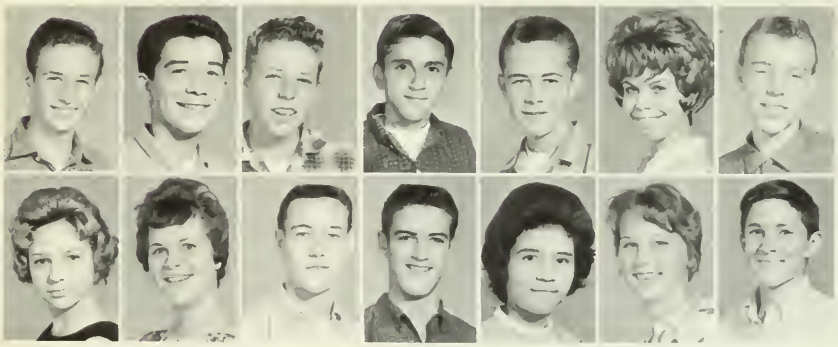

Raymond Griggs
Robert Grijalua
Gary Guffy
Richard Guterrez
John Hammers
Charlotte Hardin
John Harmon
Sharon Harrington
Marilu Havens
Richard Hendrix
Jerry Hernandez
Rebeca Nogueda
Joan Hobson
Dave Honegger

Steve Honegger
Margie Hughes
Shirley Huff
Gerry Jackson
Bob Jesse
Larry Jones
Ronie Jones
Misaya Kamigaki
Sharon Kamigaki
Sheila Kelly
Billy King
Kirk Kirkman
Tom Krigbaum
Larry Lauridsen

Sandra Law
Carol Lazarr
Helen Lee
Linda Lee
Gregory Levenseller
Lana Lewis
Janet Linn
Barbara Lister
Joe Lopes
Magalena Lopez
Larry Lorensen
Vivian Lowe
Lana Lucchesi
Rodney Lules

Steve Luntz
Larry Machado
Marilyn Machado
Patsy Martin
Sandy Martin
Mary Ann Martinez
Veronica Martinez
Jane Mauriscio
Gerry Martinez
Diane McCain
Valerie McCore
Robert McCormak
Louise McCoy
Richard McHugh

Jimmy Mendez
Judy Mendez
Consuelo Mercado
Bob Michelotti
Jim Miller
Shirley Mize
Ronnie Modral
Ray Morrison
Collen Mulgrew
Roger Nelson
Verna Nelson
John Nordell
Bonnie Odum
Wilma Odum

Lupe Oritz
Gary Pedersen
Luis Pedro
Raymond Perry
Tom Phelan
David Perez
Doreen Pierce
Neli Pina
Jerry Pinkston
Tolly Pinkston
Diane Planchon
Ronald Powers
Gary Price
Cheryl Pride

Paul Ragonton
Clara Ramirez
Susan Ramirez
Judy Rangel
Aclinda Raphael
Bob Ribiero
Linda Richardson
Martha Riggs
Gloria Rios
Mary Rios
Ronnie Rogers
Joe Rosas
Lenora Salvanira
Douglas Sanchez

Santos Tobar
Catherine Seeno
Bernice Selga
Lloyd Sheppard
Linda Shoemake
Jack Shrader
Frances Silviera
Jackie Sims
Arlene Smith
Marion Smith
Shirley Smith
Trudy Smith
David Pierce
David Spearman

Jean Staggs
David Stallings
Walter Stallings
Richard Swafford
Pat Stone
Frank Stonebarger
Sheryl Talley
Estella Tapia
Richardo Tapia
Richard Tamayo
Marilyn Temps
Nancy Thomas
David Torres
Gloria Torres

Dorthy Townsend
Brenda Treat
Sylvia Urenda
Tami Vengly
Paul Viles
Carol Watson
Norma Webb
Bill Weder
Mary Weeks
Danny Wetzel
Alba Whitley
Cheryl Williams
Peter Wolfe
Robert Wood

Bill Wyckoff
Maxine Zaragoza
Sharon Zeiger
Pamela Beasley
Mark Bowers
Bernita McCune
Miguel Munoz

Not Pictured: Jerry Birge, Rose Bonilla, Esther Calvo, Edward Martin, Miguel Munoz, Joe Ramirez, Richard Ridge, Bernardo Soto, Kenneth Spear.

"Daughter of Flubber"

"A Night To Remember"

# *SOPHOMORE SNAPS*

"Who Says I'm Stupid"

"I'm Afraid"

# BOOSTERS

Naaaah . . . You're doin' it all wrong!!!

To feel really clean . . . use dial!!!

"Yell, You all !!!!!

"Please don't shoot, Mr. Garcia."

# *BOOSTER SNAPS*

"Just you wait till I get big!"

"June, My how you've grown!!"

"Our Gang!!"

# *VARSITY CHEERLEADERS*

PEGGY

KATHY

GAR

# SONGLEADERS

PHYLLIS

JUNE

JANET

JULIE

JANICE

LINDA

JOANNE

SANDY, TRUDY, PAT

MERLE

MASCOT

# J.V. CHEERLEADERS

# LIBERTY HIGH BANDS

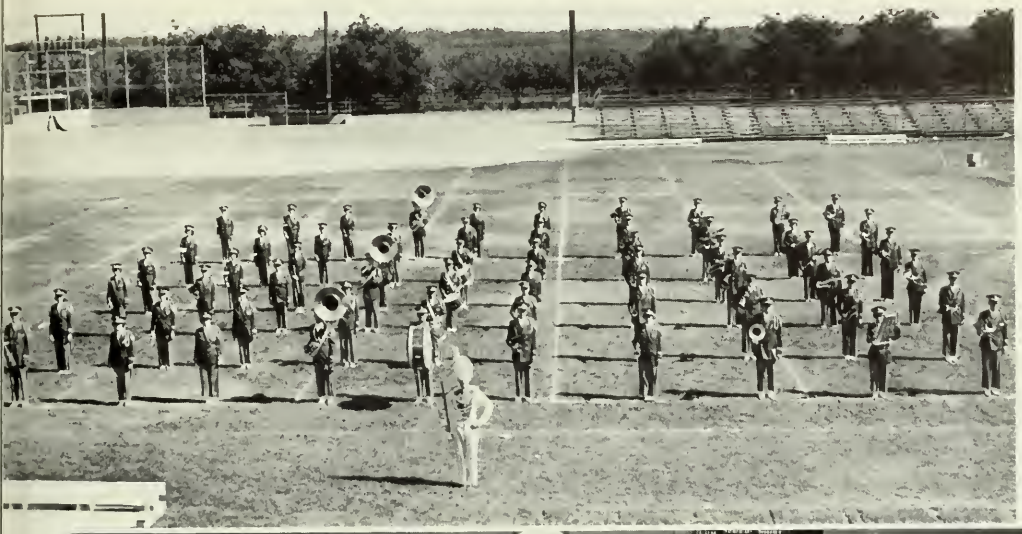

1962

1963

BAND 2

# BAND

Flute Section

Clarinet Section

Sousaphone Section

Percussion Section

Oboe & Bassoon Section

Saxophone Section

Trombone Section

Trumpet Section

Baritones & French Horns Section

# ADVANCED BAND

# MAJORETTES

# HOMECOMING SNAPS

PEGGY

JANET

GARNETTA

CAROL

HOMECOMING QUEEN MARY

# *FRESHMAN CLASS OF '66*

Freshman Float

Mr. Clayburn

ADVISORS

Mrs. Short

# FRESHMAN CLASS OFFICERS

Vice-President
Patty Mantelli

Secretary
Linda Addington

President
Steve Dal Porto

Treasurer
Linda Smith

Representative
Floyd Reese

Abreu Alicia
Abreu Linda
Ackerman Jacquie
Adams Paula
Aden John
Agan Betty
Allen Bobby
Allen James
Ames Maxine
Anaya Richard
Armstrong Kenneth
Arroyas Arthur
Austin Ed
Baker Paula

Baldacchi Eddie
Baldwin Vincentia
Bales Sharyn
Ball Leslie
Barbee Janet
Barnhart Sharon
Barrera Connie
Bartee Linda
Barton Charles
Beasley Alvin
Bellah David
Benner Shirley
Bennett Colleen
Bergman Rita

Bishofberger Jim
Bishop Vernice
Bowers Charlotte
Broderick Fred
Brooks Roger
Brown Fred
Brown Mary
Brown Mike
Buckler Joyce
Buckpitt Maria
Burnette Leroy
Burroughs Bruce
Butler Jimmy
Butler Tommy

Cakebread John
Caldwell Rickie
Canada Sandra
Cantwell Patricia
Carlisle Judy
Cero Mac
Clark Donnie
Clark Linda
Cobb Willa
Cook Carolyn
Cardova Anna
Cormona Daniel
Cross Leonard
Crowell Joetta

Cutino Linda
Dal Porto Steve
Dalton Sandra
Daughtery Mary
Deien Valeri
DeLosier Larry
Dixon Linda
Drafton Gayle
Duarte Joan
Duncan Barbara
Duncan Carol
Duncan Cheryl
Dutra Leroy
Eddy Iris

Elliot Bill
Elliott Hollis
Emerton Joyce
Esquivel Joe
Frank Leslie
Freeman Anne
Galarza Carmen
Galindo Linda
Galvin Eleanor
Garcia Anna
Garcia Henry
Garcia Leonard
Garcia Manuel
Garcia Ralph

Gaston Charaleen
Giannini Marie
Gill Claude
Gonzales Bennie
Granado Kelly
Graham Betty
Greenleaf Wayne
Griggs Sally
Griggs Steven
Guterrez Erlinda
Hackett Donna
Hathcock Ed
Harris Dave
Harrington Larry

Hendrix Doug
Hernandez Jack
Holder Joyce
Hoy Darlene
Hubbert Butch
Huff Sharon
Illum Steve
Jackson Earl
Jay Bryant
Johnson Glenda
Jones Jimmy
Jones Linda
Jones Monta
Kaehr Edna

Kagonton Theresa
Kelley Linda
Kelley Maureen
Knauss Ralph
Lago Bertha
Ledford William
LeVeira Donna
Lopez Joe
Lozano Alice
Lynch Sharon
Machado Harold
Mantelli Patty
Markham Pat
Jerry Martin

Martinez David
Martinez Guillermo
Martinez Kathy
Martinez Mary
Martinez Patricia
Martinez Rosa
Mauriscio Linda
McBoom Anne
McClelland Evelyne
McCoy Jack
McCurtain Charles
McFarland David
McLain Linda
Michaud Jeanette

Mercer Barbara
Minor Donald
Misquiz Manuel
Modrall Sharron
Murray Barbara
Mygrant Michael
Nail Jim
Newsom Charlotte
Nieto Blanche
Nordell Tom
Nunnally Gwen
Ochoa Phillip
Orozco Edwin
Ortiz Richard

Ottiz Soledad
Padilla Eddie
Parks Karen
Parson Ronnie
Pato Linda
Pehl Chester
Pease Jean
Perez Armando
Perez Joel
Piazza Anna
Pierce Mildred
Pina Edwin
Ponce Theresa
Powell Billy

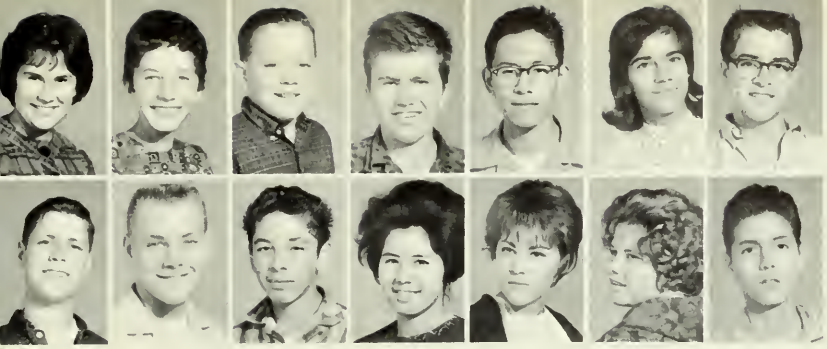

Preston Kathy
Prewett Yvonne
Pride Kenneth
Pruett Bobby
Puente Hilario
Ramirez Linda
Rangel Richard
Reed Greg
Reese Floyd
Reinaldo Garcia
Rentuma Mary
Reynolds Evelyn
Ricketson Patty
Rico Desmond

Rios Pat
Robles David
Roehm Joyce
Rogers Darrell
Rohweder Danny
Rudkins James
Ruffel Carol
Russell Karen
Sacchetti Nicky
Salas Rosie
Sanchez Lupe
Saunders Glenn
Saunders Sam
Scarfo Carol

Sherman Steve
Shrieves Steve
Simmons Donna
Simpson Patrick
Simpson Twyla
Smith Sandra
Smith Linda
Cinda Smithson
Linda Smithson
Snook Judith
Soto John
Southerland Linda
Southerland Royce
Spear Ken

Sweesy Alyce
Swift Marla
Swope Marla
Sudweeks Larry
Sutton Roy
Tapia Rueben
Tarango Alice
Taylor Charles
Tennant Gerry
Thomas Bruce
Thomas Dale
Torres Johnny
Treat Doug
Trembley Walter

Urenda, Della
Valverde, Virginia
Vam Schuver, Larry
Vargas, Valentina
Vasquez, Armando
Vegoren, Robert
Walker, Linda
Wearin, Kathy
Wetzel, Jimmy
White, Mark
Whitener, Joe
Wilkins, Yvonne
Willis, Joyce
Wilson, Claraleen

Wilson, Jerry
Winters, Neal
Wiscarver, Peter
Wolf, Sheri
Wolf, Susan
Wood, Alan
Woodward, Diana
Worley, Linda
Yingling, Helen

Not pictured:
Linda Addington
Salvador Arellano
Linda Foskett
Louise Grant
John Hogsett

Ann Nolen
Beverly Perdire
Nancy Priddy
Sacramento Rodrigues
Donald Showaker

# SPORTS

JIM

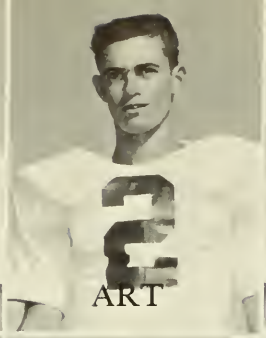

ART

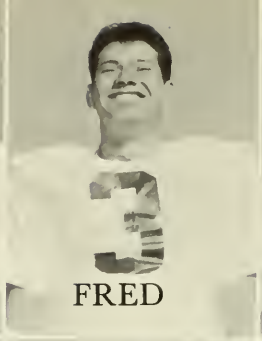

FRED

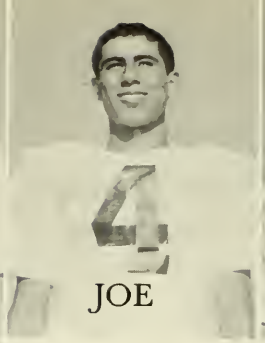

JOE

LARRY

REG

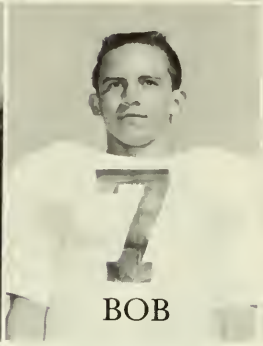

BOB

MANUEL

# VARSITY

CAPTAIN OF THE YEAR

RONNIE

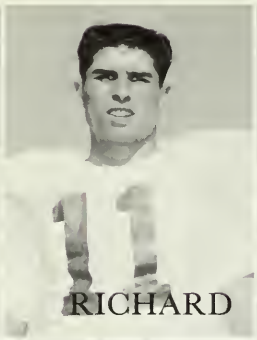

RICHARD

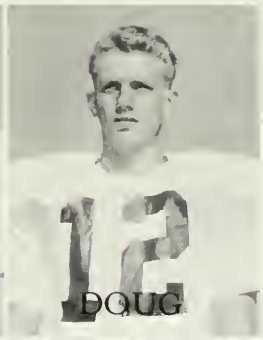

DOUG

BILL

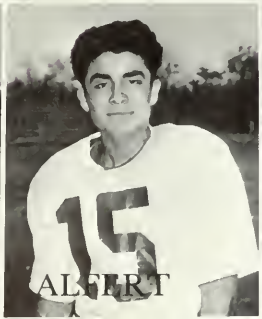

ALBERT

STAN

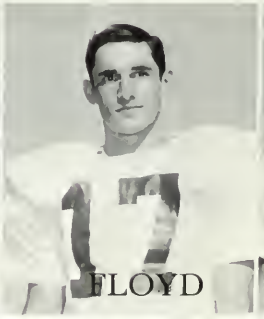

FLOYD

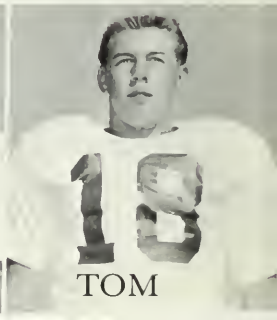

TOM

STEVE

DON

JIM

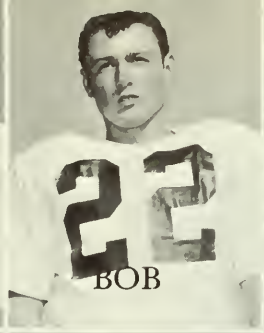
BOB

JOHN

# FOOTBALL

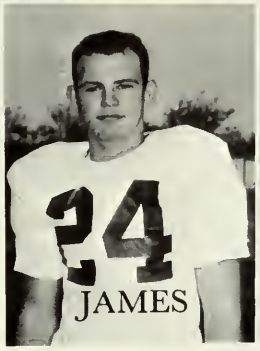
JAMES

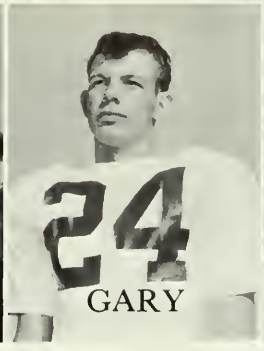
GARY

BILL

# 1963

# TEAM

GEORGE

DALE

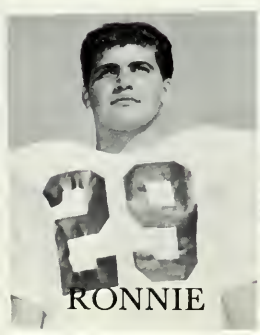
RONNIE

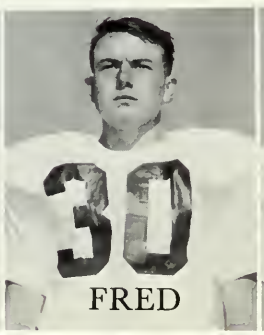
FRED

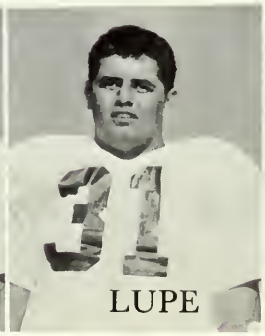
LUPE

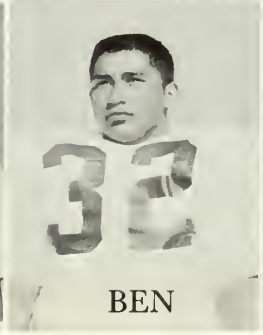
BEN

TIM

# SEN

JIM

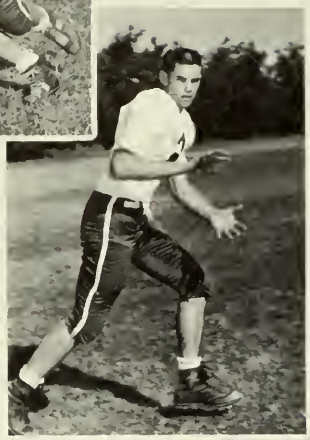

ART

JOE

LARRY

RICHARD

FLOYD

DOUG

TOM

JOHN

# IORS

RON

FRED

TIM

BENNY

BOB

BILL

REN

# VARSITY FOOTBALL TEAM 1963

BOTTOM ROW: J. Aden, B. Wren, G. Garcia, B. Ramos, B. Contrerras, M. White. SECOND ROW: R. Adams, R. Pato, F. Gibson, J. Geddes, J. Burrow, D. Hammond, L. Miller, M. Perez, H. Gallegos. THIRD ROW: Coach Ferrill, S. Shelton, J. Wiscarver, R. Enos, T. Tamayo, D. Holden, A. Martinez, D. Percy, A. Honegger, F. Crosslin, Coach Dawson. FOURTH ROW: T. Moore, S. Vengley, R. Richart, B. Reddick, L. Reas, T. Jose, J. Abney, R. Dell'Immagine, J. Tarango.

COACH FERRILL

COACH DAWSON

VARSITY FOOTBALL TEAM 1962

The 1962 L.U.H.S. football team was a hard fighting and exciting club that never was completely outclassed and stayed in every ball game until the finish. Their record of four wins, four losses, and one tie, while it shows improvement over the 1961 record, does not give credit to this club that lost several "Closies" that could have given them a 6-3 record. Nineteen Seniors finished their football eligibility this season, however, big things are expected from the 1962 Junior Varsity which had a brilliant record.

Captain . . . . . Ren Adams
Co-Captain . . . . Joe Tarango
All League . . . . . Jim Wisecarver
Outstanding Player. .Robert Contreras
Outstanding Back. . Robert Contreras
Outstanding
Lineman . . . . . Ren Adams
Most Inspirational. .Jim Wisecarver
Scholastic Trophy. . Ron Dell'Immagine

# J.V. FOOTBALL

FIRST ROW: J. Barrera, D. Stallings, K. Edwards, J. Pinkston, G. Day, B. Tellez, G. Machado, M. Tarango, J. Lopez, J. Nordell. SECOND ROW: W. Stallings, R. Rubio, B. Michilotti, D. Wetzel, W. Wheder, J. Mathews, J. Grahm, H. Gallegos, S. Honegger, B. Anderson. THIRD ROW: N. Perez, H. Martinez, J. Shrader, T. Pinkston, B. Grijalva, M. Serna, R. Murray, G. Levinseller, J. Martinez, B. King.

Coach Ken Castles

| TEAM | | LIBERTY |
|---|---|---|
| Galt | 14 | 0 |
| Benicia | 0 | 25 |
| Pacifica | 7 | 26 |
| Tracy | 0 | 26 |
| St. Vincents | 6 | 16 |
| John Swett | 0 | 0 |
| Amador | 0 | 12 |
| Albany | 13 | 34 |
| Livermore | 0 | 14 |

# J.V. CHAMPIONS

The 1962 Junior Varsity Football Team

The 1962 Junior Varsity Team, under the direction of Coach Ken Castles, was one of the best J.V. teams that Liberty has had in some years. They hold the official title of East Bay Division champs. Some of the outstanding players for the season were:

Kent Edward--Tackle
Bob Michelotti--End
Tolly Pinkston--Guard
Mike Tarango--Halfback
And Freshman Joe Lopez--Quarterback

The J.V. squad won all of their games except for one loss, and one tie. This is an outstanding record for any team.

Outstanding J.V. Player--Wayne Weder
Most Inspirational Player--Kent Edwards

Wayne Weder

Kent Edwards

## SNAPS

# *FRESHMAN FOOTBALL*

FIRST ROW: C. Pehl, S. Dal Porto, B. Jay, A. Vasquez, J. Hernandez, D. Hubbert, J. Torres, A. Arroyas, M. Misquiz, J. Whitener. SECOND ROW: J. Wetezel, L. Sanze, F. Brown, A. Perez, S. Illum, D. Rohweder, R. Garcia, W. Ledford, W. Trembley, T. Nordell, D. Minor, S. Griggs, Man. D. Treat. THIRD ROW: F. Reese, P. Wiscarver, R. Knauss, B. Elliot, P. Ochoa, D. Showaker, R. Brooks, R. Parsons, C. McCurtain, B. Thomas.

Coach Herrera

| TEAMS | | LIBERTY |
|---|---|---|
| St. Elizabeth | 6 | 6 |
| Amador | 6 | 13 |
| Amador | 7 | 6 |
| Albany | 0 | 0 |
| Livermore | 25 | 7 |

F. Stonebarger, M. Tarango, B. Michelotti, F. Caldera, T. Murphy, J. Cordua, J. Tarango, M. Dacus, W. Weder, B. Ricoli, R. Enos, D. Hammand, R. Valverde.

# VARSITY BASKETBALL

Coach Garcia

MIKE

RON

FRANK

# 1963 VARSITY

JIM

DOUG

BOB

FRANK

JOE

MIKE

# BASKETBALL

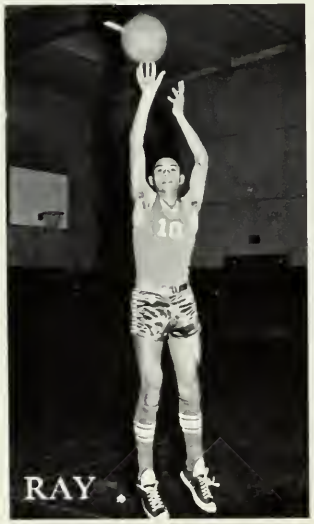

RAY

WAYNE

# GOOD WORK RAY!

The '63' annual staff would like to take this opportunity to congratulate Ray Valverde for his outstanding achievements in the field of sports.

During his four years at Liberty, Ray always showed a great interest and ability in basketball. This '63' basketball season proved to be the high point of his achievements. At the end of the season Ray found himself being awarded trophies for; Most Valuable Player, Free Throw, Captain of the Team, and Sportsmanship Award.

The trophies were well earned and deserved. In ten League games, Ray scored 215 points--averaging 21.5 points per game. This not only rated him as top scorer on the team, but also the League.

FIRST ROW: K. Kirkman, J. Pinkston, A. Greenleaf, R. Garcia. SECOND ROW: D. Honegger, J. Lopez, A. Carisle, D. Alderman, B. Martin, S. Honegger, J. Ramirez.

# "B" BASKETBALL

Coach Herrera

Left to right: J. Cakebread, R. Parsons, S. Dal Porto, B. Burroughs, K. Armstrong, J. Aden, B. Elliot, M. Mygrant, G. Tennant, J. Bishofberger, W. Greenleaf.

# FRESHMAN BASKETBALL

Coach Ferrill

# "B" SWIMMING

BOTTOM ROW, left to right: B. Thomas, R. McHugh, F. Stonebarger, J. Hernandez, L. Machado. TOP ROW: D. Folsom, L. Sheppard, J. Hernandez, A. Carlisle, J. Sims, R. Ridge, W. Greenleaf.

Captain and Co-Captain
Jimmy Wisecarver & Larry Machado

# "A" SWIMMING

FRONT ROW, left to right: M. White, B. Jesse, T. Jose, M. Barnes, G. Lindsay, F. Turner, S. Cunningham. TOP ROW: R. Griggs, D. Sanchez, J. Wisecarver, J. Arnold, J. Mendes, S. Luntz, W. Trembley, J. Allen, K. Kirkman, and Coach Ferrill.

Coach Garcia

BOTTOM ROW (left to right) M. Burnett, R. Rubio, D. Walseman, G. Garcia, R. Pato, R. Parsons, J. Biasi, J. Lopez. TOP ROW, Coach Garcia, M. Hernandez, B. Michellotti, J. Grando, J. Cordua, R. Enos, B. Ricoli, R. Morrison, D. Peseau, R. Joseph.

# VARSITY BASEBALL

This year's Liberty Varsity Baseball team is really on the ball. The spirit of the team is promising; promoting hopes for many victories. We are proud of the hours of practice and effort that the boys are putting forth.

A good coach is essential in order to have a good team. Coach Garcia fills the bill. We appreciate the time and patience he spends to make our baseball team--"the best ever."

"GOOD LUCK TEAM"

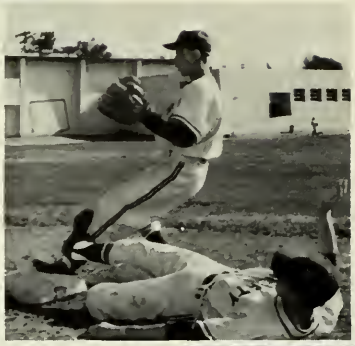

# "V" IN ACTION

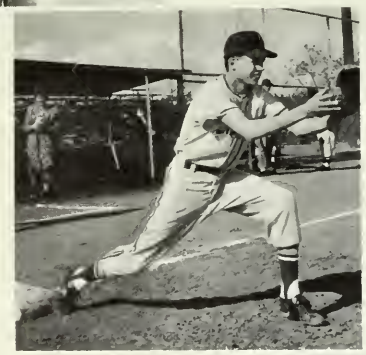

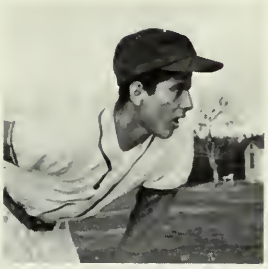

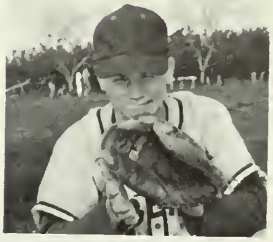

# J.V. BASEBALL

FRONT ROW: L.-R. J. Rosas, R. Garcia, D. Baroni, B. Jay, D. Harris, D. Robles, P. Wisecarver. BACK ROW: D. Carmona, S. Illum, G. Day, D. McFarland, K. Armstrong, G. Reed, W. Giles, K. Edwards.

FRONT ROW--P. Simmons, M. Perez, R. Gromm, A. Martinez, J. Burrows, B. Ramos, R. Contreras, D. Hammond, M. Tarango, T. Moore, J. Shrader, C. Pehl. SECOND ROW--J. Rawlings, A. Honegger, B. Martin, F. Gibson, R. Valverde, J. Tarango, F. Caldera, J. Abney, R. Dell'Immagine, R. Adams, T. Murphy, L. Miller, W. Weader.

# "A" TRACK

Team Managers--Miguel Munoz, N. Perez, J. Nordell.

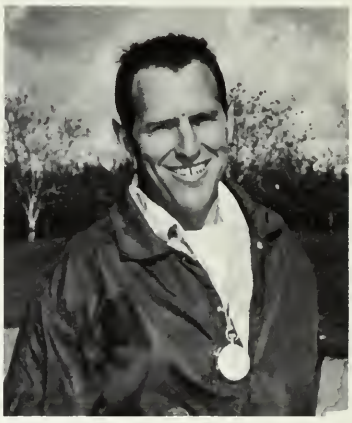

Coach Dawson

FRONT ROW (left to right) N. Gamino, J. Tennant, T. Martinez, S. Rodrigues, L. Pedro, J. Rameriz, B. Burroughs, T. Nordell. BACK ROW, A. Perez, D. Honegger, F. Reese, J. Pinkston, P. Viles, R. Knauss, S. DalPorto, S. Honnegger, A. Greenleaf, B. Anderson, R. Soto.

# "B" TRACK

# TRACK SNAPS

# PRESENTING YOUR 1963 ANNUAL STAFF!

The 1963 Annual Staff would like to thank Mr. Dewel Morgan for his contributions of time and effort in supervising the photography department of this year's annual.

| | | | |
|---|---|---|---|
| Editor | Laina McLain | Special Assign. Ed. | Kathy Armstrong |
| Assistant Editor | Darlene Russell | Photographer | Ron Patton |
| Senior Class Editor | Connie Disney | Asst. Photographer | La Voyle Roberson |
| Asst. Senior Class | Yvonne Reeves | Office Manager | Lola Long |
| Junior Class Editor | Helen Salvanira | Asst. Office Manager | Cheryl Butler |
| Sophomore Class Ed. | Kathy Aiello | General Assign. Ed. | Doreen Pierce |
| Freshman Class Ed. | Pat Frey | General Assign. Asst. | Karen Cakebread |
| Art Editor | Dan Ochoa | Business | Tami Vengely |
| Asst. Art Editor | Paul Viramontes | Business | Dave Honegger |

# ANNUAL STAFF

EDITOR

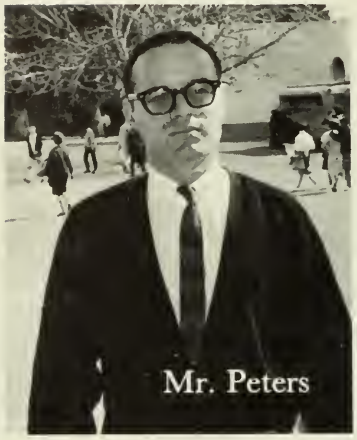


ADVISOR

ASSISTANT EDITOR

## 1962-63

STANDING--Ron Patton, David Honegger, Tami Vengley, Kathy Armstrong, Pat Frey, Mr. Peters, Karen Cakebread, Paula Fanucchi, Helen Salvanira, Paul Viramontes, Doreen Pierce, Dan Ochoa, Yvonne Reeves. SITTING--Connie Disney, Kathy Aiello, Darlene Russell, Laina Mc Lain, Cheryl Butler, Lola Long.

Cheryl

Kathy

Dan

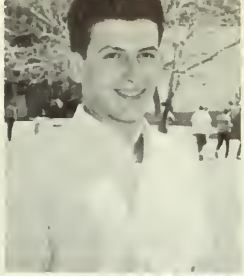

Paul

Karen

Lola

Connie

La Voyle

Helen

Yvonne

Doreen

Ron

Pat

Kathy

Tami

David

FRONT ROW: Left to right; J. Belscher, J. Graves, T. Gonzales. BACK ROW: J. Addington, G. Gambel, B. Stephens, J. Rogers, C. Epling.

# *CUSTODIANS*

# *OFFICE STAFF*

Mrs. Cordua

Mrs. Johnson

Mrs. Irwin

# NURSE

Miss Bonnickson

*DEAN OF STUDENTS*

Lou Bronzan

Elizabeth Soderstrom

*DEAN OF GIRLS*

# FACULTY

James Alves
Spanish

Gerald Clayburn
Basic Industrial Arts

Mary Jane Barnes
English

Madalein Craig
Mathematics

Oliver Bascom
English

Keith Dawson
Boys' P.E.

Calvin Boyd
Basic Industrial Arts

Adele Denman
English

Kenneth Castles
Social Studies

Jack Ferrill
Boys' P.E.

Kenneth Forlow
Basic Industrial Arts
Mechanical Drawing

Frank Garcia
Social Studies
Drivers Training

Barbara Gulley
Commercial

Evelyn Griffith
English
Spanish

Richard Havens
Agriculture

William Herrera
Social Studies
Drivers Training

(Student Teacher)
Stanley Hodges
Agriculture

Donald Hoskins
Math
Science

Allan Jones
Music

Dolores Kamprud
Girls' P.E.
Modern Dance

James Kamprud
Social Studies
Counseling

Martha Mawhinney
Girls' P.E.

Hugh Kimbrough
Mathematics

Dewel Morgan
Science

Gayle Krumland
Homemaking

Zella Morton
Special Ed.

Roy Krumland
Commercial

Robert Mumm
Arts & Crafts

Leonard Lucio
Social Studies
Counseling

Vernon Noble
Choir
In charge of
Counseling

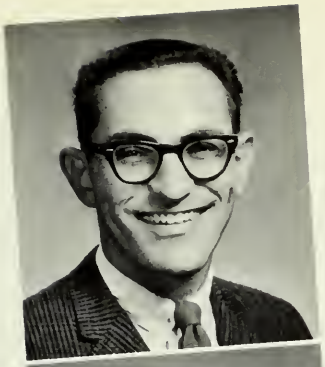

Francis Payne
Commercial

Elizabeth Soderstrom
English

William Peters
Art
Annual Staff

Peter Springer
Social Studies

Franklin Phillips
Science

Ethel Van Tassel
Latin
Social Studies

Beverly Short
English
Social Studies

Frank Vonder Ahe
Mathematics

Beatrice Cross
Clothing
Homemaking

# FIRE STRIKES LIBERTY!

This year, fire struck Liberty Union High School.

On March 24, in the early hours of the morning, the main building of the school was reduced to charred ruins.

While the flames were still consuming the building, many of the records and materials were saved by the students. With inspiring community and school spirit, private citizens and students pitched in and helped the teachers and administration to open school after but five work-filled days.

For the students and private citizens who "came through" in a crisis, a tremendous amount of gratitude is felt.

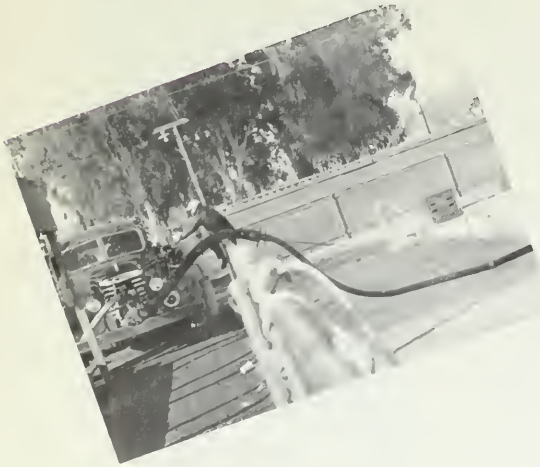

# *DAYLITE MARKET*

"Congratulations and Success to the Graduates of '63"

Brentwood

Oakley

*NICKIES COIFFURES*

For Hair You Can Comb
When You Get Home.

217 Main St. Oakley

625-2011

BRENTWOOD CLEANERS

Laundry-Pick-up & Delivery Service

Satisfaction Guaranteed

Across from the Daylite

634-3018 Brentwood

KEN'S BAD BOY MARKET

320 Oak St. 634-3245

Brentwood

Styrofoam Floats the Best

*WES ANDERSON & ASSOC.*

Wes Anderson--David Honegger
Designers & Builders

Bethel Island 684-2049

BARBARA'S HAIR FASHIONS

1409 Highway 4 634-4962

Brentwood

CUTINO'S FEED & SUPPLY

Feed for All Animals

Oakley

114 Main St. 625-2200

DELTA CREAMERY

Sandwiches Ice Cream

Enchiladas

Brentwood

SALLY ANN

514--2nd St. 757-2131

Antioch

BERG JEWELERS

"Congratulations to the Graduates

of '63"

647 First St.

Brentwood

CLIFF PIERCE

UNITED AUTO SUPPLY--DELTA THEATRE!

Auto, Truck & Tractor Parts

Finest Films

634-3596 634-3311

Brentwood

*ROBERTS*

Chevrolet Oldsmobile

Corvair

634-3945 Brentwood

*BRENTWOOD MOTORS*

Falcon--Thunderbird--Ford--Fairlane

1245 Hiway 4

Bus. 634-3551 Res. 634-3923

*ABBOT-PREWETT-WHARTON*

Insurance Brokers

3--20th St. Antioch

737--2nd St. Brentwood



BARNES'S RICHFIELD STATION

Tires, Lubrication & Accessories

Second and Oak Street

Brentwood



HEATHORN PHARMACY

Oakley Shopping District

Oakley

*BEN PETERSON*

Real Estate Insurance

"Best Wishes to the Seniors"

761--2nd St. Brentwood



CYPRESS BAIT AND SPORTING GOODS

Bethel Island Road

Oakley California



BRENTWOOD ELECTRIC

Frigidaire, Maytag, & Wedgewood Appliances

Electrical Contracting

P.O. Box 306 634-3697

Brentwood

KNIT & STITCH

YARD & YARDAGE

240 Oak St. 634-4521

Brentwood

IRRIGATION SUPPLY SERVICE &
RANCH SUPPLY SERVICE, INC.

Irrigation Pipe and Pumps

Fertilizers and Insecticides

Brentwood California

*DIABLO FARM EQUIP.*

John Deere Farm Equipment

609 Railroad Ave. Brentwood

BETHEL ISLAND BEAUTY SHOP

Bethel Island Road

684-2116

For Beautiful Hair

NOARS' BEAUTY SHOP

Bethel Island Road

Congratulations Class of '63

Bethel Island California

*DAL PORTO BROS.*

Parts and Service

Oakley 625-2206

*KATZAKIAN*

Bates, Pamper, Dan River, and Fruit of the Loom. Simplicity, Advance, and McCalls Patterns in Stock. Vogue Patterns by Order. We Make Buttonholes, Cover Button's Also!

213--G St. Antioch 757-4918

BETHEL HARBOR

Fredicks Bros. Bethel Island.

Berthage & Rentals

Phone 684-2141 Bethel Island

RUSSO'S HARBOR

Dry Storage--Launching,

Covered Berths--Trailer Park

Bethel Island

*FAMOUS FASHIONS*

The Store with the Young Taste in Fashion in Ready-to-Wear, Lingerie, and Shoes

2nd & G St. Antioch

BETHEL BARBER SHOP

"Congratulations Class of '63"

Bethel Island Rd. Bethel Island

ANDY ANDERSON REALTORS

Water Front Properties--Notaries

Insurance.

Next to Bethel Island Post Office.

684-2223 Bethel Island

SEARS

Congratulations Class of "63"

Best of Everything!

Including Bedroom Sets, Children's Clothing, Etc.

Antioch

C AND H TOOL CENTER

Rentals, Sales, and Service

*ANTIOCH STATIONARY*

Royal Typewriters

Everything in Stationery

Second & F St. Antioch

Brentwood California

LYLES' DONUT AND PASTRY SHOP

Everything in Pastries and Donuts

Oakley Shopping Center

Oakley California

DELTA GARAGE

Dodge Dodge Dart

Sales and Service

Brentwood California

*BYER'S AUTO SHOP*

The Best in Auto Custom

Brentwood

*BRENTWOOD FURNITURE*

Complete Home Furnishings!
Such as Livingroom Sets, Bedroom Sets, etc.

631--1st St. Brentwood

CAPRI BEAUTY SHOP

Beauty Is Our Business

Best Wishes to the Class of '63'

Brentwood California

OAKLEY MARKET

The Finest in Meats and Groceries

625-2013 Oakley

Happiness and Success to the Graduates

*MAYER'S JEWELERS*

Beautiful Chinaware

516 Second Street 757-1404
Antioch


This issue of the "Liberty Lion" has been made possible, in part, by the contributions from the people listed on the preceding pages. We, the students of L.U.H.S. wish to thank them for purchasing advertisement space in our 1963 Annual.

By giving to them your patronage, you will be dealing with loyal boosters of your school, that deserve your support.

Sincerely,

THE ANNUAL STAFF

## *IRENE'S DRESS SHOP*

Come to See Us First--We Are Stocked to Take Care of All Your Needs.
Dresses--Garland Sweaters--Skirts--Sports Wear--Gym Clothes!

225 Oak St. Brentwood

## *JENSENS*

DEPARTMENT STORE

Bigger Selection--Bigger Values

Antioch Shopping Center 757-3242

## *GRAMATIS*

Feminine Center

Antioch Shopping Center
Antioch

## *TITO'S*

MEN'S DEPARTMENT

For the Best in Men's Clothing
Come to Tito's. Finest in Clothing.

Antioch

# *HAL MATSON STUDIO*

We would like to thank Mr. Matson for the many fine photographs and for the co-operation he has given us.

426--17th Street TE 2-2530 Oakland